

SPRING 1980

# The Rancher

A PUBLICATION OF THE FLORIDA SHERIFFS YOUTH FUND,  
BOYS RANCH, FLORIDA 32060

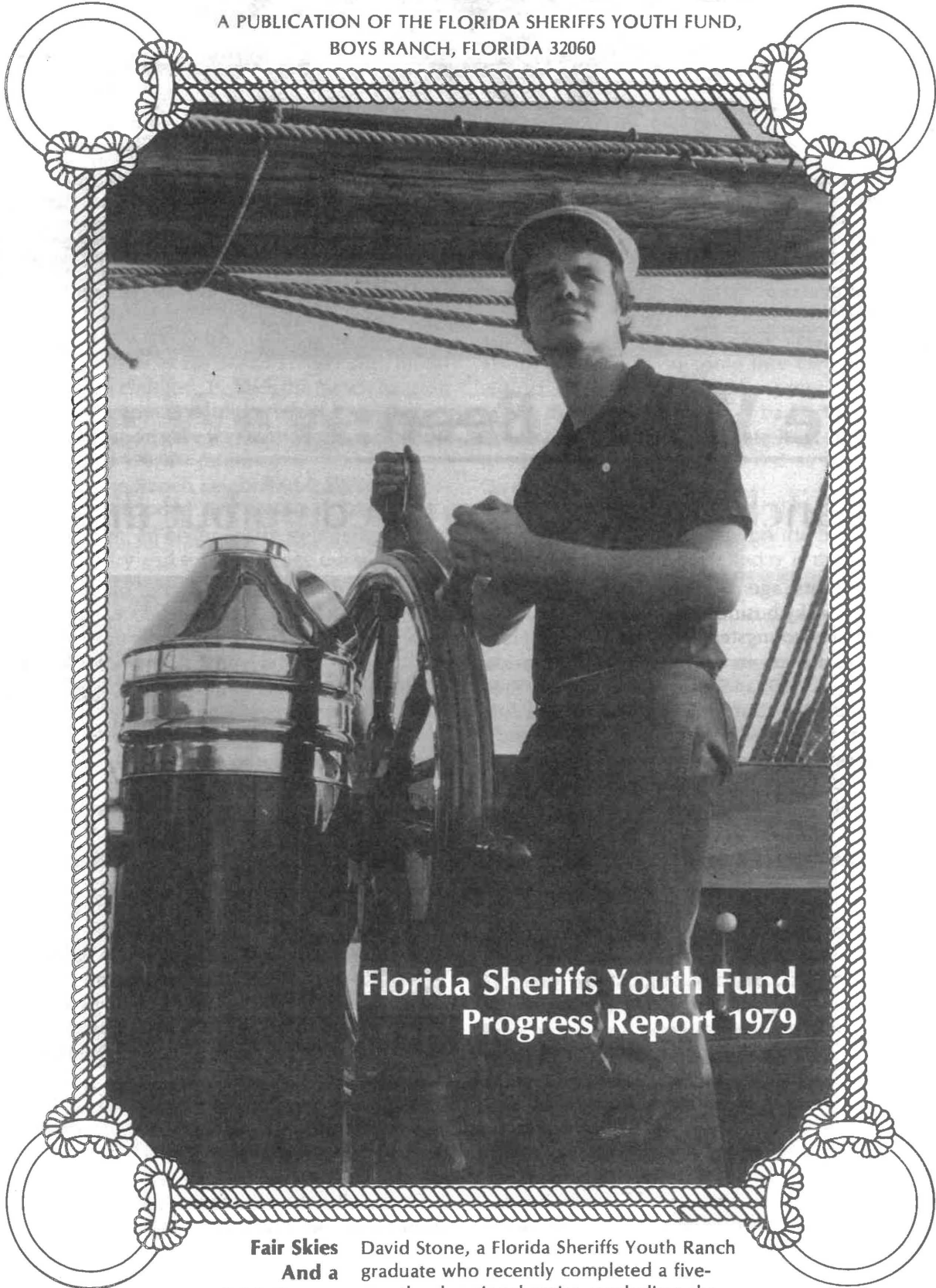

## Florida Sheriffs Youth Fund Progress Report 1979

### **Fair Skies And a Brisk Breeze**

David Stone, a Florida Sheriffs Youth Ranch graduate who recently completed a five-month educational cruise, symbolizes the kind of smooth sailing the Florida Sheriffs Youth Fund encountered in 1979. (See story about David on the back cover.)

Twenty-two years ago Live Oak businessman J.L. McMullen (left) and Suwannee County farmer Thomas Musgrove (sixth from left) took a group of sheriffs to look at some property on the Suwannee River, near Live Oak, and they approved it as a site for the Boys Ranch. The sheriffs are (from left) Jim Turner, Levy County; Hugh Lewis, Suwannee County; Bill Joyce, Leon County; Willis McCall, Lake County; Rodney Thursby, Volusia County; and Ed Blackburn, Jr., Hillsborough County. Seated on the tree limb is Don McLeod, Director of the Florida Sheriffs Bureau. Musgrove and the Live Oak Elks Club donated part of the 722-acre site.



## Where We've Been:

### Ranch should have failed — but didn't

Twenty-three years ago Florida's Sheriffs plunged recklessly into the risky business of helping needy, neglected and homeless youngsters. They created the Florida Sheriffs Boys Ranch in 1957; added the Florida Sheriffs Girls Villa in 1970; and founded the Florida Sheriff Youth Ranch in 1976. One year later, they merged all three institutions into the Florida Sheriffs Youth Fund.

This is the bare bones history of a bold venture that should have failed, but didn't. In 50 words or less, this is the skeleton profile of a warmly human adventure that started with a dream, threatened to become a nightmare, and eventually blossomed into an amazing success story.

Old timers who have been on board since the beginning find it hard to believe the present Youth Fund, with its state-wide child care program and facilities representing millions of dollars, actually originated from the kindly, but somewhat impractical, impulses of a group of Sheriffs more than two decades ago.

And, looking back, they can suggest a number of reasons why the Boys Ranch should have been a disaster. The Sheriffs who founded the Ranch had no professional qualifications for child care work. All they knew about raising youngsters had come from their own experiences as fathers.

They were almost totally unprepared for the physical and psychological problems they encountered once they took over the raising of youngsters who often were emotionally disturbed, frightened, insecure, starved for affection, unaccustomed to any kind of discipline, woefully behind in their school work, and desperately in need of medical and dental care.



This was the first fund raising poster picture. It was used when the Boys Ranch was still just an idea "on paper." The sheriff was the late George Watts, of Washington County and the "homeless boy" was Robert Stauffer, son of the Sheriffs Association Field Secretary.

Financially, the founders were in pitiful shape. They started out with \$5,000 in the bank, but this soon evaporated, and they blithely borrowed \$26,000 to buy some land which, added to donated acres on the Suwannee River, gave them a 722-acre site.

They were determined to make a go of it without government handouts, and, although they had no expe-

rience in raising charitable funds, they decided to finance the project entirely with voluntary contributions. For a while problems with staff, children and finances seemed to develop at an accelerating rate, and, at one point, the Sheriffs were talking about turning the Ranch over to some private or government agency.

Those early days were no piece of cake, and discouragement was a nagging threat, but the Sheriffs had one important thing going for them. They had a strong desire to help unfortunate youngsters who were in danger of drifting into delinquency, and that proved to be enough to pull them through.

The bad days seemed to bottom out after Harry Weaver, a former federal parole officer, was placed in charge. The hiring of Weaver in 1961 turned out to be the first of a series of favorable events that rekindled the optimism of Ranch officials.

In 1962 the Ranch received its first large bequest — a gift of \$28,441 from the estate of a onetime Polish immigrant who had died childless. In 1963, the Ranch became debt-free, and the applause triggered by a mortgage-burning ceremony soon gave way to the sounds of workmen constructing a \$90,000 cafetorium.

By 1967, when the Ranch celebrated its 10th anniversary, the campus included five residence cottages, a chapel, a cafetorium, an olympic-size swimming pool, a warehouse, a laundry and supply storage building, farm buildings and five staff residences. Land and facilities



In 1959 when the first boys were enrolled, the Boys Ranch "campus" consisted of this \$60,000 residence cottage. Today the multi-million-dollar campus is the equivalent of a self-sufficient community.

were valued at over \$1 million and success had become a sure thing.

Ten years later, the Ranch celebrated its 20th Anniversary, and by this time the Girls Villa, Youth Ranch and Youth Fund had also come into existence. Over 2,000 visitors came by to view the progress that had been made, to eat Suwannee River barbecue, and to listen to an anniversary address by State Rep. Ed Blackburn, Jr., a former Sheriff who had served as the first Executive Director of the Ranch.

Introduced as one of the founders of the Ranch, Blackburn seemed to hit the nail on the head when he said, "What we celebrate here today is the anniversary of a miracle."

## President's Perspective

A message from  
Harry K. Weaver, President  
of the Florida Sheriffs  
Youth Fund.



Thanks to you, 1979 was another good year for the Florida Sheriffs Youth Fund. Our overall income was less than in 1978, but the number of our new friends increased. We attribute this to an unsettled and threatening economic situation throughout the nation. We are grateful to those of our friends who were able and willing to increase the size of their gifts so that the reduction in our income was less severe than it might have been.

What is most important is that we served more boys and girls last year than in the year before. Elsewhere in this issue of "The Rancher," you will find a discussion of Youth Fund activities and accomplishments during the past year. We will continue to do this, each year in our Spring Issue, so that we may share our progress with you.

We will also discuss our plans and goals and what it will take to attain them.

As we embarked upon this new year...this new decade of service to children, we were reminded of our roots...our humble beginnings...and we contrast those beginnings with where we are today. You, the wonderful members of our Youth Fund family of friends and supporters, have been very generous. Through your gifts, your moral support, and your prayers, you have made this past year and all the previous years of progress possible.

We know that 1980 will be another productive year for the Youth Fund. It has to be, because there is so much to be done, and the need for services like ours is so great.

It is our hope and prayer that we can, in some way, help every boy and girl who comes to us. That's a big order, but that is what hope is all about. We know that if we do our part, you will do yours by caring and sharing so that we can put forth our very best efforts in striving for our goal.

Thank you so very much...for everything.

### YOUTH FUND SPEAKER'S BUREAU

Need a program for your club, organization, or church group? We always appreciate sharing the Youth Fund story with interested friends, and we'd welcome the opportunity to speak to your organization. Call us at 904-842-5501.

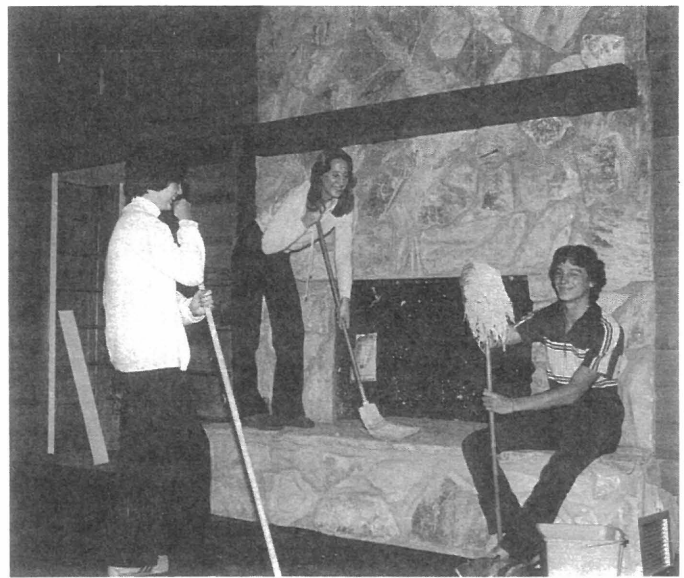

A new Youth Ranch residence cottage was nearing completion at year's end, and although rain failed to halt the moving in process, some horsing around in front of the fireplace did slow down the clean-up crew temporarily.

## Where We Are:

“During 1979 we touched the lives of more people than ever before.”



The Youth Ranch administration building was completed in 1979 and dedicated “to the glory of God, in memory of Elmer Ellsworth ‘Dick’ Pilcher, and in honor of his sister, Nancy Pilcher.”



An extensive road building project was begun at the Youth Ranch near the end of 1979.

Helping homeless, neglected and needy youngsters is our business — and our business has been booming. During 1979 we built new facilities, extended our outreach, improved our services, and touched the lives of more people than ever before.

It was a vintage year which — if distilled into a symphony — would have to be liberally peppered with the raucous sounds of hammers, saws and heavy construction equipment. Summing up — we grew some.

We dedicated a handsome new administration building, completed our second residence cottage, and began an extensive road construction project at the Florida Sheriffs Youth Ranch, near Clearwater.

We also began construction of a new residence cottage at the Boys Ranch, which is located near Live Oak; and we established a new regional office in southeast Florida. This new office, located at Deerfield Beach, will put us closer to the youngsters and families we are serving in that area and enable us to help them more effectively. We hope it will also enable us to repeat the pattern of progress we developed a few years ago after we selected Clearwater as the location of our regional office on the west coast of Florida.

That Youth Fund outpost, under the supervision of Youth Fund Vice President Don Genung, accelerated creation of the Florida Sheriffs Youth Ranch, our third child care institution.

We are hoping that the setting up of a southeast regional office, with Youth Fund Vice President Don



Free services provided by volunteers continued to enhance the progress of the Youth Fund during 1979, and Dr. Sherman H. Pace, Clearwater physician, was one of the many professional practitioners who provided free medical and dental care for our youngsters.



Pouring of concrete for a new residence cottage was a sign of progress at the Boys Ranch near the end of 1979.

Hull in charge, will get similar results by leading to creation of our fourth child care institution, somewhere on the lower east coast.

Meanwhile, we have staffed the Deerfield Beach office with a community family worker and a secretary/bookkeeper, in addition to Vice President Hull, and the quality of services extended to needy youngsters in that area has greatly improved.

Formerly the community family worker (CFW) assigned to the lower east coast was based at the Girls Villa, near Bartow, which is well over 100 miles from the CFW's nearest assigned county. Now the CFW is based in the center of the region he serves, and his ability to provide counseling for families and intake processing

services for applicants seeking admission to the Boys Ranch, Girls Villa or Youth Ranch has been greatly enhanced.

Providing better and speedier service throughout the state has been one of our primary goals for many years. We made progress toward this objective in 1979, and we expect to continue to progress simply because we are more experienced, better equipped and better organized than ever before. As we get older, we get better.

Harry Weaver, president of the Youth Fund, recently described our present status this way: "We are doing more good and solving more problems with less money." And that's progress!

## Colonel Pentland — "The Catalyst"

Col. Robert Pentland at dedication of Pentland Cottage, 1962.

It's almost impossible to discuss "where we are" without mentioning the late Col. Robert Pentland, Miami businessman, CPA, sportsman and philanthropist.



He came to the rescue of the Boys Ranch many years ago when it was struggling for survival, and he became "the catalyst" whose generosity enabled us to reach our present pinnacle of achievement.

In 1962 he provided funds to build the Annie Barron Pentland Memorial Residence Cottage in memory of his mother, and his \$50,000 gift — the largest received up to that time — provided a "shot in the arm" that launched the Boys Ranch on the road to financial success.

He continued to give gifts to the Boys Ranch from time to time, and also encouraged his wealthy friends to do likewise. Late in 1962 he got together with some of them in Jacksonville and, in just 15 minutes, put together pledges totaling \$90,000 to finance the Boys Ranch cafeteria.

Four years later he gave the Ranch some stock valued at \$1,000 and said "don't sell it until I tell you to." One year later, in response to a message from him, the stock was sold for more than \$24,000.

At a conference of the Florida Sheriffs Association in January, 1977, he presented a gift of \$50,000 to be used to construct a chapel, in memory of his mother, at the Girls Villa.

Col. Pentland died in 1979 at the age of 80, but we will continue to remember him as a compulsive giver who was widely recognized for his charitable gifts and his interest in the welfare of needy youngsters.

The Boys Ranch was one of his favorite charities, and he always seemed to identify closely with the young ranchers whose lives were being reshaped there. He too had come up the hard way after losing his father at an early age.

# Where We're Going:

“We will strive to do more good, and solve more problems, with less money.”

Asked to describe the objectives of the Florida Sheriffs Youth Fund for the 1980s, President Harry Weaver said, “We will strive to do more good, and solve more problems with less money.”

Then he went on to explain that Community Family Workers (CFWs) employed by the Youth Fund will be an important factor in achieving these objectives. These CFWs are social workers who go into homes to help families with their problems. Sometimes they arrange for children to be admitted to one of the Youth Fund's child care institutions — the Boys Ranch, Girls Villa or Youth Ranch — but they also try to solve a family's problems through professional counseling and the use of local resources.

Weaver said many youngsters referred to the Youth Fund do not need institutional care, and, when they receive help from the CFWs while remaining in their own home, the Youth Fund's group child care institutions can be used for youngsters with more serious and

complex problems. The net result is more youngsters being helped and more problems being solved.

Adoptions and foster care will receive increasing emphasis as alternatives to group child care, Weaver said, and, thus CFWs, working creatively and compassionately on a state-wide basis, will be able to deal more effectively with the special needs of needy, neglected and homeless children.

The CFWs will bring Youth Fund services closer to the children and families who need them, Weaver said, but this is not expected to diminish substantially the waiting list of youngsters who need the benefits of the Boys Ranch, Girls Villa and Youth Ranch, and therefore expanding and improving these facilities will continue to be a primary objective.

Weaver said the future needs of the Youth Fund institutions are extensive (see accompanying list) and they will be met as fast as financial resources permit.

## YOUTH FUND NEEDS

### Central Office

An enlarged warehouse for temporary storage of donated items awaiting sale and improved facilities for holding auction sales. Two sedans for use by Community Family Workers. A large van for transporting donated items.

### Boys Ranch

An additional cottage for 12 boys and their group parents. A medium-sized bulldozer for land clearing operations. A Club Wagon for transporting boys. An irrigation system for the Learning Center's garden. Hand tools, power tools, lumber, lapidary equipment, etc., for Arts and Crafts. A tune-up analyzer, a tire changer, a wet/dry vacuum, and assorted hand tools for the Mechanic Shop.

### Girls Villa

Two cottages (called Villas) each to accommodate 12 girls and their group parents. Two barbecue grills, a vacuum cleaner and electric can opener. A dining room table with 10 chairs. A record player for the Education Center. Dart boards, horse shoes, parallel bars, and basketball jerseys.

### Youth Ranch

An activities center (including a chapel, educational center, and recreation area). An additional cottage to accommodate 12 children and their group parents. Stables for horses. A pickup truck. An economy station wagon for the new cottage.

### All Programs

In almost constant need for the children's cottages in all three programs are furniture, large and small appliances, linens, dishes, eating utensils, pots and pans.

## TELEPHONE YOUR GIFT

To improve our services to you, the Youth Fund now accepts memorial and honor gifts by telephone. We'll send an acknowledgement card to the bereaved party or person being honored the day we receive your call — before your gift arrives — so that the message of your thoughtfulness will not be unnecessarily delayed. Call us at 904-842-5501.

## HELP WANTED

If you are getting two copies of this publication, you can help us reduce our printing and mailing costs. Simply send us both labels. (If you don't want to cut up your magazines, just copy down the exact information from each label.) Mail both labels to Circulation, THE RANCHER, Boys Ranch, Florida 32060. Your cooperation will be greatly appreciated.



Cindy working in the hospital kitchen with Gloria Jefferson.

# My Friend Cindy

By Priscilla  
from the Girls Villa

**H**ullo — this is Priscilla from the Girls Villa, and, if I seem a little silly, it's because of the new dictionary I got for Christmas. I try to look up one new word each day — well almost — and one day I looked up HULLO.

The dictionary said HULLO was pronounced “who-low” and it could be used instead of HELLO, so I went around saying “who-low, how do you dew-low” to the other girls.

They picked it up and started inventing words like “pee-low” for pillow, and “skoo-low” for school, and it went on and on until we kind of wore it out. Enough silliness.

What I really want to tell you about is my friend Cindy Shreve, who used to live here at the Girls Villa. She graduated from high school last year, and now she has a job at Bartow Memorial Hospital

I like Cindy because she's gentle and kind and has a nice smile, and most of all I like her because she seems to know where she is going. Most of us girls don't. Sometimes we sit around and talk about what we are going to do when we grow up — just rattling on about far out things like being on television or marrying a famous rock star. But my friend Cindy is different.

She decided she wanted to go into food management, and when I heard it I felt kind of sick. All I could think of was cooking and washing dishes and working in a hot kitchen, but that isn't what Cindy had in mind.

She was thinking about some day being in charge of the food service in a big hospital or hotel, or maybe for an airline. She wanted to learn about diets and nutrition and food preservation and purchasing and all that sort of stuff, and after a while I began to see that she had something there.

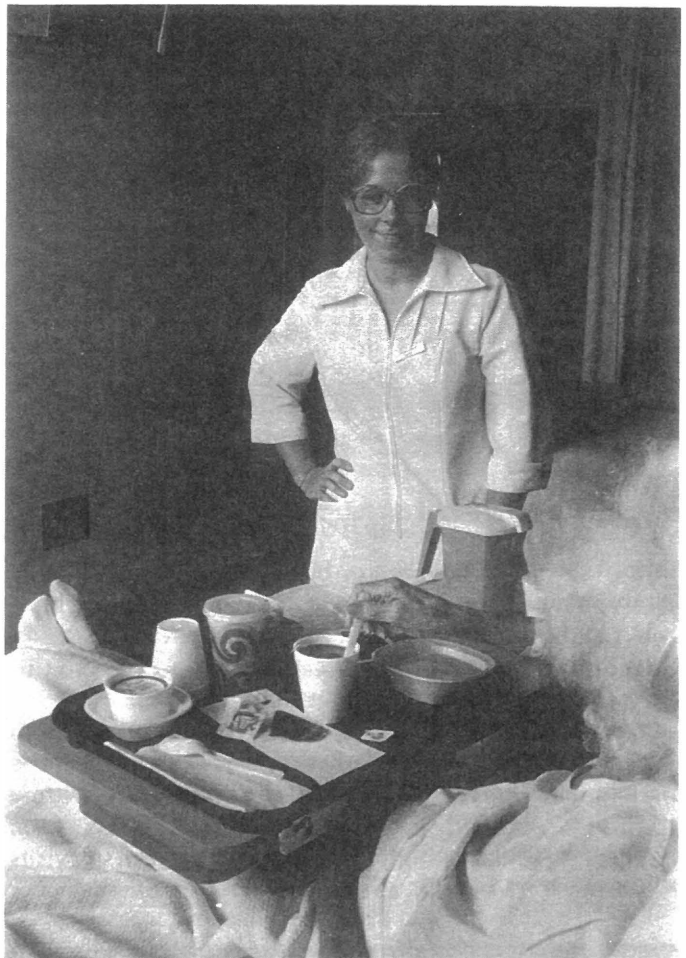

Cindy visiting with her special friend.



Getting pointers from Helen White.

“Hey,” I said, “this sounds really neat!” The neat thing about Cindy is she has already started her career — sort of. She got this job at Bartow Memorial Hospital as a dietary assistant, and she's planning to go to school in Winter Haven so she can become a food management supervisor.

Cindy just freaks me out the way she accepts things. She said she didn't mind that she had to start at the bottom, working in the hospital kitchen and preparing food trays for patients and delivering them.

Me, I don't like to be around sick people at home, or  
(continued on page 8)

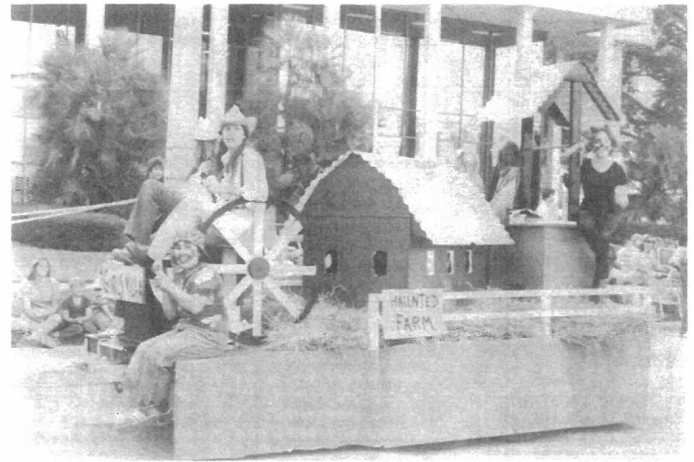

**My Friend  
Cindy continued**

Girls Villa was well represented in the Bartow Halloween parade.

in a hospital, or anywhere, but Cindy actually likes it. There is this little old lady with snow white hair who is real sick, and Cindy just adores her. Cindy told me she begged the nurses to let her carry the food trays to this lady, and the nurses finally let her.

You see, Cindy's job is just to deliver the food trays to the various floors, and the nurses carry the trays to the patients, but the nurses said O.K. she could carry the tray to the little old lady.

Cindy said it is the high point of her day when she visits her friend. They talk about church and other things

while Cindy gets the tray arranged and helps her friend to get comfortable. It sort of grabs me to think of what this must mean to that little old lady with the white hair.

I guess by now you know why Cindy is my friend, and why I got strung out telling about her. I'm running out of time, so the rest of the news will have to wait. I was going to tell about the float we made for the Bartow Halloween parade, but instead I'll just send along some pictures of it.

And so-o-o, goodbye-o, which, according to my new dictionary, is a short way of saying "God be with you."

**FLORIDA SHERIFFS  
YOUTH FUND IS...**

A charitable, non-profit corporation, sponsored by the Florida Sheriffs Association, to manage and operate the Boys Ranch, the Girls Villa, the Youth Ranch, and any other youth programs that may later be developed by the Florida Sheriffs Association. One of the most important functions of the Youth Fund is the raising, receiving, budgeting and disbursing of funds for its programs. Gifts and bequests can be made to the Youth Fund for the exclusive benefit of any single youth program, such as the Boys Ranch, Girls Villa, or Youth Ranch. They can also be made to the Youth Fund, without restriction, to be distributed among existing programs where they are most needed or to be used for the development of new programs at the discretion of the Governing Board.

MAILING ADDRESS — Florida Sheriffs Youth Fund, Inc.  
Boys Ranch, Florida 32060    PHONE — AC904 842-5501



**BOYS RANCH**

**IS.....** a home for dependent, neglected and homeless boys sponsored by the Florida Sheriffs Association and operated under the management of the Florida Sheriffs Youth Fund, Inc. It is not an institution for delinquents.

The Boys Ranch was founded in 1957 and is located nine miles north of Live Oak, Florida. It has approximately 100 boys in care at any given time, and it is supported almost entirely by voluntary gifts through the Florida Sheriffs Youth Fund, Inc.

**GIRLS VILLA**

**IS.....** a similar institution for needy and worthy girls located near Bartow, Florida. It was founded in 1970. The first buildings were completed in July, 1972, and the first girls were admitted in August, 1972. Current enrollment is 24 girls.

Mailing address and phone number for the Boys Ranch, Girls Villa and Youth Ranch are the same as for the Youth Fund.

**YOUTH RANCH**

**IS.....** the newest group child care facility sponsored by the Florida Sheriffs Association. It was founded in 1976, and is located near Clearwater, Florida. The first youngsters were admitted in August, 1978. The Youth Ranch provides a homelike environment for brothers and sisters who are dependent, neglected or homeless.

Mailing address and phone number same as Youth Fund.



# MEMORIAL FUND GIFTS

Contributions to the Florida Sheriffs Youth Fund are listed in alphabetical order by name of the deceased. Donors are listed after the name of the person in whose memory they contributed.

## A

J. EDGAR ABBOTT  
Mrs. J. E. Abbott, Jr.

MYRTLE P. ABBOTT  
William J. Abbott

WAYNE D. ABBOTT  
William J. Abbott

GEORGE ADAM  
Mrs. Sophie Schweizer

CHARLES B. ADAMS, SR.  
Mrs. Emilie K. Adams

JOHN A. ADAMS  
Mrs. Margaret K. Adams

T. GORDON ADAMS  
H. Lincoln Vehmeyer

WILLIAM A. ADAMS  
Mr. & Mrs. Samuel F. Pratt, Sr.

STEPHEN ADDISON  
Mr. & Mrs. Frank Govett

MR. & MRS. JOHN ADE  
Mr. & Mrs. John Chudy

EDWARD C. ADICKES  
Miss Florence Adickes  
Miss Evelyn Adickes

DR. EDWARD J. ADICKES  
Miss Florence Adickes  
Miss Evelyn Adickes

MRS. EVELYN A. ADKINS  
Jens H. Christensen  
Peggy Shea

ROBERT T. AHERN  
Mr. & Mrs. D. C. Mitchell

CHARLES AIMS  
Mr. & Mrs. Frederick Durant

FRED AKKER  
W. H. Henninger

HERMAN W. ALBRECHT  
Mrs. Lillian E. Albrecht

OCTAVIA ALBRITTON  
Mr. & Mrs. Lawrence Ford

ROBERT BRUCE ALBRITTON  
Mr. & Mrs. John J. Enzor  
Mr. & Mrs. Don Howell

MRS. MAYBELLE ALEXANDER  
Mrs. Ann F. Muir  
Mrs. Leah M. Frazer

MISS FLORA ALFORD  
Mrs. A. R. Matthews

HARVEY E. ALLCUTT  
Mrs. Maybelle Allcutt

MRS. ALICE K. ALLEN  
Harold Allen

CARLENE GLENN ALLEN  
L. R. Allen

EARL M. ALLEN  
Mrs. Earl M. Allen

ERIC C. ALLEN  
Mr. & Mrs. V. A. Anderson  
Ms. Jane H. Henkle  
Woodard & Louise Lackey  
Mr. & Mrs. James A. Holley  
Mr. & Mrs. Roy Darby

HOWELL T. ALLEN  
Norman L. Allen

J. EVERETT ALLEN  
Mr. & Mrs. Don Howell & David

MRS. LOUISE ALLEN  
Mr. & Mrs. Lester W. Crews

OLA ALLEN  
Norman L. Allen

VICTOR W. ALLEN  
Mrs. Victor W. Allen

FRANK C. ALLERS  
Mrs. Frank Allers

GEORGE K. ALTOONJIAN  
Ms. Marjorie Altoonjian

MARIA OBISELA ALVAREZ  
S. G. Fernandez

EUGENE R. AMLONG  
Mr. & Mrs. James K. Amlong

ALLEN AMOS  
Mr. & Mrs. David Schini

ADAM "JAKE" AMSTUTZ  
Mrs. Mary M. Amstutz

ALEXANDER S. AMYOT  
Mrs. Bernadette Amyot

B. G. ANDERSON  
Mrs. B. G. Anderson

MRS. ELIZABETH P. ANDERSON  
Walter V. Culley, Sr.  
Mr. & Mrs. Robert C. Crooks

FRANK ANDERSON  
Mrs. E. E. Melton  
Mrs. Margaret C. Ahl  
Mr. & Mrs. B. M. Clement

FRED ANDERSON  
Mr. & Mrs. George A. McLain

MR. & MRS. J. W. ANDERSON  
Mrs. Isabel A. Ogle

PAUL G. ANDERSON, JR.  
Mrs. Isabel A. Ogle

PAUL G. ANDERSON, SR.  
Mrs. Isabel A. Ogle

PHILIP L. ANDERSON  
Mr. & Mrs. Jay B. Starkey

MRS. WILHELMINA ANTHONY  
Port Belleair No. 4, Inc.  
Mr. & Mrs. A. G. Treadgold  
Mr. & Mrs. Leslie Rapien

MRS. LEONA ANTROBUS  
Col. & Mrs. Chester H. Draper

C. M. "BUD" APPEBEE  
Sheriff Lanie Norvell

MARK ARCELLE  
Mrs. Jeanette Arcelle

B. N. ARMSTRONG  
Mrs. Nell Armstrong

ARTHUR W. ARNDT  
Edward A. Arndt

TRUE S. ARTHURS  
Mr. & Mrs. John H. Mize

KENNETH D. ASHLEY  
Mrs. Bertha M. Ashley

ED ATKINS  
Mr. & Mrs. Jess Yarborough

WALLACE ATKINS, SR.  
Mrs. Stella C. Atkins

REVEL ATKINSON  
Mr. & Mrs. Nixon Cox

FRANK J. ATTERTON  
Robert A. Atterton

F. J. AUDET  
Mrs. Anna W. Audet

CARL & PEGGY AUGUSTINE  
Mrs. Jessie F. Augustine

AUNT JANE  
Mr. & Mrs. Stephen J. Mearns

ROSEMARY & LILLIAN BACHTLER  
William Bachtler

MILDRED E. BACON  
Howard P. Bacon

OWEN BAGGETT  
Linder Industrial Machinery  
Company

MRS. W. J. BAGGETT  
Mr. & Mrs. Nixon Cox

MICHAEL BAGINIS  
Mrs. Emma Baginis

MRS. BARBARA M. BAILEY  
Mr. & Mrs. John S. Regets

## B

MILTON BAIRD  
Mrs. Dorothy B. Palmer  
Sheriff Lanie Norvell

MR. & MRS. PETER BAIZA  
Ms. Bernadine A. Baiza

BERNICE Z. BAKER  
T. W. Baker

C. J. BAKER  
Mr. & Mrs. John Baker

DOROTHY MILLS BAKER  
Estate of William W. Baker

FRANCES ELLA BAKER  
Estate of William W. Baker

THOMAS C. BAKER  
Mrs. Ethelyn B. Satterwhite  
Jennie Baker

JOHN C. BALDWIN, JR.  
Mr. & Mrs. John C. Baldwin, Sr.

MRS. ALLENE BALLARD  
Walter V. Culley, Sr.

MRS. AGNES BALLENGEE  
Mr. & Mrs. James T. Ferguson

FRED BALLOU  
Sheriff Lanie Norvell

ARTHUR G. BAMOND  
Mrs. Arthur G. Bamond

CLAUDIA N. BARBER  
Zack H. Shelley, Sr.  
Walter V. Culley

JOE BARCO  
Mr. & Mrs. Hubert Collins

BEULLA BAREFOOT  
Neal D. Barefoot

N. B. BARLOW  
Mrs. Norman Albright

ROBERT GARETH BARNES  
Mrs. Evelyn L. Barnes

MRS. JIM BARRETT  
Mr. & Mrs. Jim Quinn

MRS. CELIA P. BARRETTE  
Joseph F. Barrette

EMILY BARTA  
Mr. & Mrs. William Straubhaar

JAMES BARWICK, SR.  
Col. & Mrs. Chester H. Draper

ARTHUR BASIN  
Mrs. Arthur Basin

BILLY BASS  
County Extension Office of  
Moultrie, Georgia

GEORGE W. BASS  
LTC. & Mrs. Edward G. D. Bright

GERALD C. BASS  
Miss Miriam M. Mercer

TOBE A. BASS  
Mrs. Pearl Godwin  
Mrs. William Crum

MARIE L. BASSETT  
James W. Bassett

RICHARD D. BATSON  
Mrs. Isabella Batson

HARRY N. BAUMGARDNER  
Mrs. Harry N. Baumgardner

IRVING N. BAXTER  
Mrs. Kathryn Baxter

RUTH ROOD BAXTER  
Mr. & Mrs. Don Yeats

TAVER BAYLY  
Mr. & Mrs. S. C. Mickler  
Mr. & Mrs. W. N. Purcell  
Dr. & Mrs. Don Cochran, Jr.  
Sumner R. Lowe

MR. & Mrs. H. M. Coachman

MAY & ROLAND BEATTY  
Mr. & Mrs. Park A. Beckley

EVAN & ROBERT BECHTOLD  
Mrs. Ruth V. Bechtold

MR. & MRS. OSCAR BECKLEY  
Mr. & Mrs. Park A. Beckley

HERBERT G. BEHRENS  
Mrs. Lucille Behrens

W. E. BELL  
Perry W. Bell

STEPHEN BENDURE  
Mrs. Dorothy W. Bendure

JOSEPH J. BENENATI, SR.  
Joseph J. Benenati, Jr.

BESSIE BENSON  
Mrs. Loween Berkland

MRS. KAREN S. BENT  
Charlotte County Sheriff's  
Department Employees  
Mr. & Mrs. William Reilly  
Mr. & Mrs. William Stevens  
Charles Daneke  
Mrs. Eloise Rhinehart &  
Kitchen Employees  
Mrs. Lorraine Goodwyne  
Mr. & Mrs. Raymond Johnson  
Edward Stepp  
J. Wik  
Casper Bugeresta  
Dave Caparo  
Mr. & Mrs. Perry Kirkland  
Roy Ashey  
Charles Kelly  
Jim Manganiello  
Mr. & Mrs. Henry Huckleby  
Mrs. Marcelle Creigh  
Mr. & Mrs. O. L. Raulerson, Jr.  
Johnny Cummins

W. E. BERG  
Mrs. Mildred Berg

IRVING BERGER  
Mr. & Mrs. Edwin A. Barker

SAMUEL BERGSMAN  
Mr. & Mrs. Harold J. Landshof

MARGARET BERRY  
John C. Berry

JOHN G. "JACK" BERT  
Mr. & Mrs. N. F. Gandy

JUDY BEST  
Mr. & Mrs. Robert F. Pugh

FRED BETTZ  
Mrs. Nola B. Bettz

AL BEYER  
Mrs. Margaret Beyer

LEON BILADEAU  
Oscar F. Russell

RALPH E. BILLS  
Mrs. Maria L. Bills

MARION BILLUE  
Capt. & Mrs. Jack Whitar

HOWARD BISHOP  
Mr. & Mrs. Fred H. Cantrell

JOYCE P. BISHOP  
Mr. & Mrs. John H. Quinn

HELEN L. BISOGNO  
John E. Bisogno

GEORGE A. BLACKBURN  
Mr. & Mrs. R. C. Boynton

MR. & MRS. R. M. BLACKBURN  
Miss Eda Jane Blackburn

IRINA BLAINE  
Mr. & Mrs. John L. Kimberly

DR. WILLIAM C. BLAKE  
Mrs. Anne L. Blake

VICKIE BLANCHARD  
Mrs. Dorothy Blanchard

ORAH BLANKENSHIP  
Mrs. Ruth Blankenship

CHARLES H. BLATTNER  
Mrs. Frances Blattner

JACK BLOW  
Mr. & Mrs. Walter G. Harrison

MRS. JULIA BLUDWORTH  
Mr. & Mrs. Oliver Scott

RAY H. BOBO  
Mrs. Maude H. Bobo

ALPHILD BOCK  
Walter P. Bock

WALTER R. BOEHME  
Mrs. Frances W. Drennan

E. STOKES BOLIN  
Mrs. Susanna S. Bolin

JOHN BONEFAS  
Mr. & Mrs. Raymond O. Nelson

JOSEPH BONEILLO  
Mrs. Margaret Boneillo

MRS. MARY BORSCH  
Mr. & Mrs. Walter H. Blass

CLYDE R. BOWEN  
Mr. & Mrs. David Merritt

DR. CROSIAR BOWER  
Mrs. Rosemary Sprague

MARY JO BOWHALL  
Mr. & Mrs. Orla P. Bowhall

CHARLES S. BOYCE  
Mrs. Dorothy G. Boyce

HARRY BOYD  
Mrs. Mabelle Boyd Lowe

MRS. HELEN BOYDSTON  
Mrs. Lillian T. Cox

SHERIFF ROSS E. BOYER  
Major Tony Montagnesi

MRS. PEARL BOZEMAN  
Adolf Graunitz

TYLEE D. BOZETH  
Mrs. Rose E. Bozeth

MARVIN WALLS BRADEN  
Mrs. Mabel M. Braden

GEORGE W. BRADFIELD  
Miss Flora Gage  
Miss Emily Gage

ROBERT A. BRADFIELD  
Stillman A. McDonald

FRANK BRASSFIELD  
Mr. & Mrs. Harry L. Thompson

FRANK J. BRAUN  
Mrs. Rollie F. Coleman

D. W. (SPANN) BRAXTON  
Mr. & Mrs. H. S. Richardson

EDYTHE M. BRAYMAN  
Dr. Chester L. Safford

JEAN M. BREJCHA  
Richard Brejcha

EDWARD BRELLENTHIN  
Mr. & Mrs. Robert W. Wright

MRS. FLO BRENNAN  
Mrs. Frances P. Bristow

MR. & MRS. GLENN R. BRIGHT  
James G. King, II

DONALD BRIOR  
William E. Kaestle

HENRY BRITT  
Mr. & Mrs. J. H. Cheely

MRS. LAURA BROCK  
Mr. & Mrs. William J. Sharpe

MRS. LINDA J. BROEKER  
Mrs. Jeannette Baser  
Mrs. Blanche Gardner

CARL DAVID BRONSON  
Mr. & Mrs. Charles M. Overstreet  
Mrs. Carl E. Fowler  
Mr. & Mrs. Dan Autrey  
Mrs. Carl D. Bronson & Family  
Mr. & Mrs. Bob Binkowski  
Mrs. Vera Keene  
Dr. & Mrs. Charles J. Hopper  
Mr. & Mrs. C. M. Stecher  
Ronald & Deborah Doll  
Four L. Ranch  
Mrs. Kathryn F. Hood  
Mr. & Mrs. Earlo Tanner  
Mr. & Mrs. Kenneth Dale Cassens

HERBERT G. BROOKE  
Dr. & Mrs. P. Leo Crespi

KIRBY BROOKS  
Mrs. R. G. Brooks

CARL D. BROREIN, SR.  
Mary Brorein

BRYCE B. BROWN  
Mrs. Bryce B. Brown

CHARLES N. BROWN  
Mrs. Charles N. Brown

CLAUDE O. BROWN  
Mrs. Evelyn O. Stanley

M. G. BROWN  
Mrs. Ruth P. Brown

MRS. REGINA R. BROWN  
Mr. & Mrs. R. A. Brown

SETH L. BROWN  
Mrs. Elizabeth D. Brown

THEODOR V. BROWN  
Mrs. Mildred Brown

TROY A. BROWN, SR.  
Mrs. Troy A. Brown, Sr.

U. L. BROWN  
Mrs. Nell Brown

MRS. NADA H. BRUGGER  
Mrs. Frances E. Strong

MRS. CATHERINE BRUST  
Richard J. Brust

BILLY BRYAN  
W. L. Bryan

HERMAN V. BUCHER  
Mrs. Florence Bucher

WILLIAM & EVELYN BULKELEY  
Mrs. E. B. Pescosolido

RAYMOND BULLARD  
Mr. & Mrs. John Schmutz  
Mrs. Maxine Bullard  
Mr. & Mrs. Harvey Bues  
Mr. & Mrs. James Brettingen  
Mrs. Kathryn E. Miller

TOM BUMBY  
Mr. & Mrs. Earlo Tanner  
Lewis Lee  
Roger Lee  
Joyce Lee Davis  
Mr. & Mrs. Russell Raulerson  
Hansel Johnson

CHARLES E. BURGOON  
Mr. & Mrs. Karl Kovacs

LIB BURKE  
Archie M. Burke

SAILOR TOM BURKE  
Mr. & Mrs. James Pergola &  
Family

WILLIAM C. BURWELL  
Mrs. Mabel L. Burwell

WALTER BURWICK  
Mrs. Ethel Burwick

WAYNE L. BUSH  
Mrs. Etta R. Bush

PAUL B. BUTLER  
Mr. & Mrs. L. M. May

MAX H. BUTTERFIELD  
Mrs. Jennie Butterfield

ELLIS BYRD  
Mr. & Mrs. W. C. Wintfree, Jr.  
J. W. "BILL" BYRD  
Mr. & Mrs. George E. W. Hardy, III

LILLIAN CAINES  
Mrs. Myrtle V. Wakeling  
Lottie Gauley  
Mr. & Mrs. E. Tombs

H. LEON CALDWELL  
Mr. & Mrs. Barron F. Shields

KENNETH O. CALDWELL  
Dan & Boots Autrey  
Mr. & Mrs. Pete L. Hunt

MRS. VIRGINIA LEE CALDWELL  
Mr. & Mrs. James W. Barker

EUGENE E. CALL  
Mr. & Mrs. Norman Call

LEE V. CAMPBELL  
Ms. Mae Fitch  
Mrs. Evelyn M. Henderson  
Mrs. Lillian R. Witherspoon  
Mr. & Mrs. Arnold F. Schade

ROBERT F. CAMPBELL  
Col. Hal Creighton  
Mrs. Beverly Callaghan  
Mr. & Mrs. J. Storelli  
Mrs. Norma M. Campbell  
Edward Webster  
British Floridian Club of  
Ft. Lauderdale, Inc.

BERNARD CARRIER  
Mrs. Bernard Carrier

ALFRED P. CARLSON  
Gordon & Heidi Gerardis

THAD H. CARLTON  
Ms. Mary E. Carlton

DANA W. CARMICHAEL  
Mrs. Frances J. Maynard

BARBARA ANNE CARPENTER  
Mrs. Sarah B. Carpenter

GENE HALL CARRANZA  
Mrs. Nellie B. Hall

CHARLES CARROLL  
Mr. & Mrs. Jerold T. Slaughter

GEORGE E. CARVELL  
Mrs. Alma Carvell

JOSEPH CASALE, SR.  
Mr. & Mrs. Samuel H. Wolfe

MARK S. CASSIDY  
Mr. & Mrs. Robert Cassidy

PAUL M. CASTIGLIONI  
Mrs. Mary Castiglioni

MICHAEL CASTLEFORTE  
Mr. & Mrs. Walter M. Barclay

WILLIE GUY CATO  
Mr. & Mrs. Bonifacio Ramos

MRS. ANN (MAIZE) CATRON  
Mr. & Mrs. Ed Blackburn, Jr.

TREY CHANDLER  
Mr. & Mrs. C. B. Harrison, Jr.

WILLIAM E. CHATMAN  
Mr. and Mrs. Sim L. Lowman &  
Family  
Mr. & Mrs. Joe Chorvat &  
Family  
Mr. & Mrs. Stan Chorvat

## C

ROBERT CHEZEM  
Mrs. Garnett M. Chezem

ALEXANDER GARDNER CHILDS  
Mrs. Lennie M. Childs

CHARLES W. CHITTY  
Leon County Sheriff's  
Department Wives' Auxiliary

E. W. AL CHRISTIAN  
Dr. & Mrs. Jerry Blackmer

RUSSELL S. CHRISTIE, SR.  
Glady's Christie

WILLIAM R. CHRISTIE  
Glady's Christie

LOUIS CHURCH  
Mrs. Mary Lou M. Joyce

MRS. CECELIA JUSTEN CIMINO  
Mr. & Mrs. Ted S. Williamson  
Mr. & Mrs. E. M. Carr

ANNA CARLE CLARK  
Mrs. Patricia H. Houchin

ETHEL CLARK  
Ms. Muriel Patzke

FRANKLIN J. CLARK  
Mrs. Edith E. Clark

HAZEL D. CLARK  
Mr. & Mrs. Luther Blair

TIMOTHY LEE CLINE  
Greenway Cline, Jr.

MR. & MRS. CHARLES CLOUSE  
Mr. & Mrs. Edward A. Clouse

MRS. MARY F. COACHMAN  
Dr. Eugene J. Nicgorski

DEPUTY LONNIE COBURN  
Bullseye, Inc., of Brooksville

WENDELL COCHRAN  
Mrs. Louise M. Simpson

MRS. FAITH F. COE  
Mr. & Mrs. Wallace Storey

J. M. "RED" COLEMAN  
Mrs. Joyce T. Coleman

M. C. COLEMAN  
Mr. & Mrs. John Baker

ROLLIE F. COLEMAN  
Mrs. Matilda Coleman

REED H. F. COLES  
Mr. & Mrs. A. H. Coles, Sr.

THELMA C. COLOMBO  
John Colombo

ALTON COMBS  
Mrs. Ethel Combs

MYRTLE CONCI  
John F. Hood

DANIEL AND HELEN CONSODINE  
Mrs. Frances E. Strong  
Dr. & Mrs. Raymond J. Brugger

MRS. GRACE CONTNER  
Mr. & Mrs. Ed Blackburn, Jr.  
Elizabeth F. Pearson

LEON JAMES COONEY  
Mrs. Lila Cooney

CHRISTINA CORBETT  
Marilynn D. Decker

WILLIAM N. CORBETT  
Marilynn D. Decker

CLAIR E. COREY  
Mrs. Esther W. Corey

DR. GEORGE CORNELL  
Mr. & Mrs. N. E. Rothenaler

ROGER P. CORNICK  
Mrs. Jean G. Cornick

M. T. COSEY  
Mrs. M. T. Cosey  
Barbara Cosey  
Mary & Martin LaGonda  
Nancy & Paul Battenhausen  
Myrtle & Vernon Gray  
Edith & Frank Gray  
Mary & Carl Gerold  
Jim & Mary Murray  
Mary & Earl Miller  
Mr. & Mrs. Larry D. Sanders  
Mr. & Mrs. Walter Barney  
Elsye & Roger Boas  
Lena Freeman  
Chester Clark  
Mr. & Mrs. William Saylor  
Mr. & Mrs. Glen Griggs  
Pearl Dates  
Mr. & Mrs. Thomas Porter

JAMES FRANK COSTINE  
Mrs. J. F. Costine

JOHN S. COTTRELL  
Mrs. Miriam S. Cottrell

WILLIAM HENRY  
COWPERTHWAITTE  
Mrs. Virginia Cowperthwaite

VIOLA I. COYNER  
Mr. & Mrs. John A. Beckley

STAN CRAIG  
Mr. & Mrs. R. E. Thomas

MRS. ELLA MAYE CRAWFORD  
Mr. & Mrs. Leonard Gallatin

ROBERT LON CREEKMORE, JR.  
Mrs. Bessie B. Creekmore

CHARLES AND JEAN CREIGHTON  
Estate of Charles and Jean  
Creighton

PAULINE CRENSHAW  
Mr. & Mrs. C. O. Rountree

MRS. J. W. "OLGA" CREWS  
Mr. & Mrs. Harry L. Orwig  
Sheriff & Mrs. N. H. Murdock  
Mr. & Mrs. Joe Carlton  
Mr. & Mrs. Mitchell Hope

MRS. EFFIE CRIBBS  
Mrs. Mila Dean Mahr

MRS. IRENE CRISSEY  
Dr. & Mrs. P. Leo Crespi

ELTON CROSBY  
Mrs. Della Winter

GEORGE MAYES CROWDER  
Dr. & Mrs. Ben M. Crowder

ARTHUR D. CROWE  
Mrs. Hilda Crowe

MARY CROWN  
Mr. & Mrs. T. A. Johnson

WALTER L. CROWN  
Mrs. Katie Crown

MRS. WILLIAM CROWN, SR.  
Dr. & Mrs. Don Cochran, Jr.  
Mr. & Mrs. Frank Hancock

FRED CRUM  
Charles D. Clift, Jr.

GEORGE P. CRUMBLEY  
Mr. & Mrs. Arnold Fust

MRS. PEARL CULLEN  
Mr. & Mrs. Carl Stayer

**D**

SHERIFF M. J. "DOC" DAFFIN  
Dr. & Mrs. Daniel M. Adams

JACK DAILEY  
Mr. & Mrs. Frank Dailey

JOHN H. DANIEL  
Mr. & Mrs. Leo A. Bray

MR. & MRS. M. DANZER  
Mrs. Barbara Niess

FORD O. DARLING  
Mrs. Marilyn Decker

MAE H. DARLING  
Mrs. Marilyn Decker

DAUGHTER  
Mrs. Pearl Poole

CLARENCE R. DAVIS  
Mrs. Norma B. Davis

ELIZABETH C. DAVIS  
Ms. Pearl B. Huddleston

MRS. PATTY DAVIS  
Mr. & Mrs. Joe E. Hutchison

ROBERT D. DAWSON  
Mrs. Sarah Dawson

CECIL DAY  
Sheriff Alan L. Lebeau & staff

MRS. LOUISE DEAN  
Mrs. Alice C. Newbold

REAR ADMIRAL GEORGE DEBAUN  
Capt. & Mrs. Blackie Snow

DECEASED POLICE OFFICERS  
William A. Galloway

JOHN E. DECKER  
Mrs. Marilyn D. Decker

ERIDE DE DENFOS  
Mr. & Mrs. W. L. Bunce

E. A. DELANEY, SR.  
W. H. Prescott  
Mr. Broward Coker

GEORGE S. DELL  
Dr. & Mrs. Samuel W. Herman

MR. & MRS. GIULIO  
DELLA-CROCE  
Julius Della-Croce

VALENTINE E. DELLES  
Mrs. Margaret N. Delles

RANDALL DELOACH  
Bud Pepper

VERO MICHAEL DELORENZO  
Mrs. Vero Mike Delorenzo

DEPARTED MEMBERS, ROTARY  
CLUB OF TALLAHASSEE  
Mrs. Caroline N. Choate

DEPARTED MEMBERS, ROTARY  
CLUB OF TRENTON  
Ms. Caroline N. Choate

ROCCO "SHARKEY"  
DESTEFANO, SR.  
Major Al Fiumano, Jr.

ORVILLE L. DETRAZ  
Mrs. O. L. Detraz

MRS. LEONA DETWIELHER  
Mrs. Rowena Troupe

GERTRUDE DEVAS  
A. W. McLean

JACK B. DEVORE, SR.  
Mrs. Adelia Devore

MRS. GERTRUDE DE VOS  
Ms. Inez G. Hayden

JOHN DEVRIES  
Mrs. John Devries

JOHN DIAL  
Mr. & Mrs. James B. Nail  
Mrs. F. W. Hendry

MRS. MARGARET M. DICK  
Arthur C. Dick

FRED C. DICKINSON  
Mrs. Fred C. Dickinson

STEPHEN DIMOND  
Mrs. E. E. Gianotes

THOMAS H. DOBBINS  
Mrs. Florence K. Dobbins

EDWARD R. DOBSON  
Mr. & Mrs. Kenneth K. Kirwan

LESTER DODGE  
Mr. & Mrs. Harvey M. Lang

PHILIP DOLITSKY  
Mr. & Mrs. Alfred Savinelli  
Mr. & Mrs. E. E. Whitaker  
Ms. Madeleine Gallott

JESSIE W. DOOLEY  
Mr. & Mrs. Charles Simpson

JAMES P. DORAN  
Mrs. J. P. Doran

RICHARD M. DORSET  
Dr. & Mrs. V. Jackson Dorset

OSCAR L. DORSEY  
Roger L. Dorsey

GEORGE G. DOUGAN  
Mrs. M. Helen Dougan

LEONARD DOUGLAS  
Mr. & Mrs. Don Howell

RAYMOND DOUST  
Mrs. Margaret E. Doust

WILLIAM NELSON DOWNEY  
Mrs. Ocie M. Downey

MRS. DAISY D'OYEN  
John L. D'Oyen

LINVAL L. D'OYEN  
John L. D'Oyen

CLEMENS DRACHE  
Mrs. Clara Drache

EMMETT DREW  
Mrs. Mildred Drew

MRS. HAZEL DRIER  
Mr. & Mrs. Stan Chorvat  
Mr. & Mrs. Douglas Chorvat

DR. J. ROE DRISCOLL  
Mrs. J. Roe Driscoll

ALBERT DROZDA  
Mr. & Mrs. H. W. Craig

BRUCE C. DRULINER, SR.  
Mrs. Augusta Durrance  
Mr. & Mrs. Earlo Tanner  
Mr. & Mrs. James W. Barker

MRS. JEAN DUBOIS  
Andrew Dubois

DON H. DULIN  
Mrs. Ruth N. Dulin

DR. RAYMOND DUNBROOK  
Mrs. Eva S. Eberstadt  
Mr. & Mrs. Robert F. Dietz

C. M. DUNCAN  
Ms. Antoinette T. Buhr

RALPH DUNN  
Mrs. Modeste Green

LLOYD W. DUNNING  
Mrs. Cora E. Dunning

ROYAL E. DUPUIS  
Mrs. Royal E. Dupuis

CHARLES DURFEE  
Mrs. M. Louise Durfee

HARRY J. DURR  
J. J. Wolsfeld

ANTON & JOSEPHINE DUSHEK  
Louis J. Dushek

**E**

JOHN E. EAGLES  
Mrs. Ruby W. Eagles

LESLIE EASTERLA  
R. Stewart  
J. Buryan  
J. M. Knox  
Joseph Letson  
Paul Mothes  
M. Hoffman  
David Hogue  
H. B. Walker  
John J. O'Brien  
E. Hosmer  
M. Boomhower  
L. H. Hunter  
Mrs. Bernice R. Wells

ETHEL EBINGER  
Fred Ebinger

MRS. LAVENIA EBINGER  
Fred J. Ebinger

WILLIAM H. ECCLESTON, SR.  
Mrs. Elizabeth Eccleston

DR. PAUL D. EDDY, SR.  
Mrs. Isabel K. Eddy

ROBERT A. EDENFIELD  
W. V. Culley, Sr.

HARRY W. EDGE  
Mrs. Jessie A. Edge

LEONARD G. EGERT  
Mr. & Mrs. Dory Auerbach

HERBERT T. "TED" EHLER, JR.  
Herbert T. Ehler

JACK EICHELBERGER  
Mrs. Dwight Lambe

MRS. MAMIE EISENHOWER  
Mr. & Mrs. Don Howell & David

NOEL ELKINS  
R. G. Hudson

MRS. ELLA ELLENBERGER  
Mr. & Mrs. S. L. Fisher

HERBERT L. ELLIS, JR.  
Mrs. Cordelia E. Coull

JACK ELLIS, JR.  
Mr. & Mrs. Houston D. Mooneyhan

THOMAS L. ELLIS  
Mr. & Mrs. Donald D. Conner

BROOKS G. ELLISON  
Mr. & Mrs. Edward S. Penn  
Mrs. Inez Goddard  
Sunshine Club  
Mrs. Scott H. Braznell, Sr.  
Mrs. Ann E. Hodges

CHARLES E. ELY  
Mrs. Emma J. Ely

HARRY EMERSON  
Rosemary Sprague

FREDERICK S. ENTRESS  
Mrs. Georgiana Entress

ETHEL ERWIN  
Cary & Yvonne Simpson

MERLENE S. ESSIGMANN  
Mr. & Mrs. J. H. Preston, Sr.  
Mr. & Mrs. Kirby Lane

DELBERT E. EVANS  
Mr. & Mrs. George H. Greiner

THOMAS E. EVANS  
Mrs. Rachel M. Evans

IDA P. EVARTS  
Earle W. Everts

MRS. BLANCHE EVENSON  
O. C. Evenson

JOHN E. EWEN  
Mrs. Margaret W. Ewen

RALPH W. EYER  
Mrs. Doris E. Eyer

**F**

DAVID B. FALES  
Mrs. David B. Fales

NORMAN C. FALLIS  
Mrs. Clara Fallis

EDWIN DEWITT FAMBROUGH  
Mrs. Edwin D. Fambrough

CLIFFORD E. FARRAR  
Mr. & Mrs. Joseph F. Cseh  
& Family  
Mrs. Margaret M. Farrar

CHARLES FARRER  
Ms. Annie M. Mosley

WENDELL FATHERS  
Mrs. Marie Fathers

EARL J. FAULK  
Mrs. E. J. Faulk

MRS. LILLIAN FAULK  
Mr. & Mrs. A. W. Gutekunst

EDWARD FAULKNER  
Mrs. Francis H. Langley

OREN W. FAWCETT  
Mrs. Oren W. Fawcett

JUDGE LELAND FEATHERSTONE  
Mr. & Mrs. Ed Blackburn, Jr.

MRS. ANNA B. FEDOSKY  
Victor Fedosky

MARGARET A. FELTON  
Harry L. Felton

GEORGE A. FERBER  
Mrs. Hazel Ferber

MRS. EDITH L. FERGUS  
Sumner R. Lowe

MR. & MRS. R. FERGUSON  
Mr. & Mrs. James T. Ferguson

JOSEPH FEULNER  
Mr. & Mrs. Andrew J. Feulner

MRS. ESPERANCE FICHT  
Mr. & Mrs. Andrew A. Serke

CHARLES E. FISHER  
Mr. & Mrs. Ray J. Knipe

RICHARD M. FISHER  
Ms. Celeste L. Fisher

RICKY SCOTT FITZGERALD  
Mr. & Mrs. James P. Fitzgerald

SYLVESTER P. FITZPATRICK  
Mrs. Emily F. Fitzpatrick

MARY FLANAGAN  
Mr. & Mrs. Lee V. Campbell

DR. ELWIN FLEMING  
Mr. & Mrs. Robert L. Martin

SAM C. FLEMING  
Mrs. C. L. Jinks

ELIOT C. FLETCHER  
Mr. & Mrs. Ed Blackburn, Jr.

KENYON S. FLETCHER  
Mrs. Frances M. Fletcher

RUSSELL G. FLOSS  
Mrs. Mabelle Floss

DR. TIMOTHY FOLEY  
Mr. & Mrs. John A. McCabe

TONI LEE FONTANA  
Mr. & Mrs. Ed Blackburn, Jr.  
Hillsborough County Legislative  
Delegation

PELLEGRINO FORMATO  
G. La Pietra

MR. & MRS. LONNIE FORTNER  
Mr. & Mrs. Robert L. Martin

MRS. EMILY FOSTER  
Mrs. T. D. Lewis

MRS. MARTHA H. FOSTER  
Mrs. Lucile B. Paul

JAMES C. FOUTY  
Mrs. Patsy Ann Fouty

MR. & MRS. LEON M. FOWLER  
Mr. & Mrs. Alfred T. Shiller

MR. & MRS. HARRY FOX  
Mr. & Mrs. John R. Himes

WENDELL H. FOX  
Mrs. Gertrude Fox

WILBUR S. FOX  
Mrs. Elizabeth Fox

JAMES A. FRALE  
Mr. & Mrs. Henry Frale

MRS. VIVIAN FRANCE  
Mr. & Mrs. Gary O. Petree

STANLEY FRANCIS  
Mr. & Mrs. Norman Leach

MRS. YVETTE FRANCOEUR  
Roland O. Francoeur

JESSIE J. FREEMAN, SR.  
Mrs. Annie Mae Freeman

MR. AND MRS. RAY E. FREEMAN  
Mr. & Mrs. Ray Patterson  
Mr. & Mrs. Don P. Lazenby  
Mr. & Mrs. Robert A. Vest

ALFRED E. FRISBIE  
Mrs. Minnie D. Frisbie

MRS. ELIZABETH M. FRITZ  
Robert C. McMullen

HELEN FRNDAK  
Mr. & Mrs. James W. Laverty

ANGELO F. FROIO  
Mrs. Mary Froio

MRS. H. T. FULLER  
Mr. & Mrs. Jim Quinn

I. CARL FULLER  
Mrs. Florence G. Fuller

MRS. ELLA FULLERTON  
Mr. & Mrs. William K. Small

MARY GAGLIANO  
Mr. & Mrs. Andy Rapone

MRS. ADELAIDE (MAE) GAGNE  
Mary A. Foster  
Mrs. W. L. Dunlop

LOU GAINSBURG  
Mr. & Mrs. Bob Goldberg

MARGARET SAVAGE GALE  
Mr. & Mrs. Shelby Mullins

MARK ANDREW GALEEN  
Mr. & Mrs. Seth Worthington

OSCAR GARDNER  
Arthur L. Honea, Jr.

EDWARD GARRA  
Ms. Faye A. Homrighous

MRS. HAZEL E. GASKEY  
John F. Gaskey

JOHN T. GEERY, JR.  
Mrs. Charles G. Lester

ANNA & GEORGE GEORGES  
Miss Clara Georges

MRS. MARGIL GEBHARDT  
Miss Nell Gammage

CHRIST GEORGE  
Mrs. Cecelia George

IDA & FREDERICK GETZ  
August F. Getz

ROGER A. GIEGLING  
J. R. Lowder

OSCAR GIESE  
Mr. & Mrs. George H. Greiner

OTTO GIESSUEBEL  
Mrs. Teresa Giessuebel

WALTER S. GILBERT  
Mrs. Georgia C. Gilbert

ARTHUR L. GILMORE  
Mr. & Mrs. A. G. Stefurak

MR. & MRS. CLARENCE GILPIN  
Miss Doris Gilpin

MRS. VENCENZA GIORDANO  
Joseph Giordano

GERALD GIVENS  
Mrs. Azzurra Givens

MRS. OPAL GIVENS  
Mrs. Lucille B. Stello  
Jean M. Hamrick  
David Hamrick, Jr.

Henrik A. Glad  
Mrs. Hjordis Glad

JOHN GLASS FAMILY  
Mrs. Matilda Coleman

AGNES M. GLENN  
Mrs. Rose Lawson  
Mr. & Mrs. Ken Adams

GILLIE S. GODWIN  
Mrs. Marcheta Godwin

ROMEO J. GOFF  
Mrs. Burma Bay Goff

MRS. ALICE D. GOLDE  
Leonard T. Golde

GEORGE B. GOLDER  
Mrs. Marya Golden

CHARLES M. GOODMAN  
Hubert S. Copeland  
Mrs. Camille O'Gara

MRS. NORA GOOLD  
Mr. & Mrs. Hugh V. Cox

JOHN M. GORDY  
Mr. & Mrs. L. D. McMillan, Jr.  
Sheriff & Mrs. W. A. Woodham  
Mr. & Mrs. J. R. Wathen  
Mr. & Mrs. Nixon Cox  
Mr. & Mrs. Asa Johnson  
Mr. Jim Stappey

TOMMY GORE, SR.  
Sheriff Lanie Norvell

MIKE GORMAN  
Col. & Mrs. Chester H. Draper

GERALD GOULDRUP  
Mrs. Dorothy Gouldrup

DOROTHY GRAFFIS  
Bertha Jackman  
Dorothy Merrifield

HARRY GRAFFWEG  
Harold K. Buttlerman

GEORGE W. GRAHAM  
Mrs. Marguerite Graham

RAY GRAMENSTETTER  
Ms. Ruthann Nicholson  
Mr. & Mrs. C. Ernest Lowery

NILS GRAN  
The Eve Circle of Cypress Lake  
United Methodist Church

MR. & MRS. B. W. GRANT  
Mr. & Mrs. Thomas J. Shook  
DR. V. A. GRANT  
Mrs. Florence L. Hayes  
CLARENCE H. GRAY  
Mrs. Mary C. Gray  
JAMES GRAY  
Mrs. Dorothy A. Welbes  
Mrs. Emily J. Lynam  
Mr. & Mrs. V. Faro  
Mr. & Mrs. R. Blazey  
Mr. & Mrs. H. Jordan  
Mr. & Mrs. R. Mann  
Mr. & Mrs. A. Gohlke  
Mr. & Mrs. E. Medford  
Rev. & Mrs. H. D. Mitchell  
Ms. Margaret R. Weigel  
Ms. Dorothy L. B. Kuper

A. H. GREELEY  
Mrs. A. H. Greeley  
ERNEST W. GREEN  
Mrs. Bessie Green  
MRS. M. G. GREEN  
Mr. & Mrs. William J. Sharpe  
Mrs. Minnie Spires  
RUSSELL GREEN  
Mr. & Mrs. Paul L. Green  
WILLIAM J. GREEN, SR.  
Mrs. Raymond M. Niehaus  
St. Johns County Jail Employees  
Mr. & Mrs. Jerry Hammtree  
Mrs. Kelly George, Jr.  
St. Johns County Sheriff's  
Department Employees  
Mrs. Thelma S. Green  
TEDDY GREENBERGER  
Mr. & Mrs. H. H. Raulerson & Peto

ROY F. GREENE  
Mrs. Eva Greene  
JEROME D. GREENBAUM  
Mrs. Helen W. Greenbaum  
MRS. CLARA GREER  
Mr. & Mrs. A. W. McIntyre  
BENJAMIN LAWSON GREGORY  
Mrs. Benjamin L. Gregory  
JOHN GREINER  
Mr. & Mrs. George Greiner  
ROBERT A. GREISIGER  
Mrs. Frieda K. Greisiger  
GORDON GRETSINGER  
Mr. & Mrs. William Appar  
BEVERLY GRIZZARD  
Mr. & Mrs. L. Frank Branan, Jr.

NORMAN W. GROSSECK  
Helen V. Leatherbury  
BERTHA J. GROSSMAN  
Mrs. Esther J. Petty  
JON GROTH  
Mrs. Anne Geraud  
LT. DAVID PETER GROW  
Capt. & Mrs. H. B. Grow  
GEORGE W. GUBA  
Mr. & Mrs. Lindley D. Lewis  
FRANK GUERRIERE  
Mrs. Jack Lewis  
CECIL B. GUINN  
Mrs. Maude Guinn  
MRS. RALPH GUMAER  
Mrs. Modeste Green  
RUFUS L. GUYNN  
Cattlemen's Livestock Auction  
Market

**H**

JEWELL HAIRE  
Mr. & Mrs. James A. Russ  
MR. & MRS. HARVEY M. HALE  
Mr. & Mrs. Arthur H. Pilkington  
O. E. HALE  
Mrs. Sally Hale  
HOWARD G. HALL  
Mrs. Nellie B. Hall  
REV. JOHN HALL  
Mrs. Alice C. Newbold  
M. LEWIS HALL  
Mrs. Mary Lee Withers  
R. H. HALL  
Miss Cyd Louise Miller  
MRS. MATTIE COLLINS HAMM  
Mrs. M. Jewell Van Horn  
JOHN S. K. HAMMANN  
Mrs. Janette K. Hammann  
RALPH HAMMOCK  
Al & Pam Hammock  
OLIVE HANEY  
Mrs. Margaret M. Kloess

MRS. ALICE M. HANKERSON  
Mr. & Mrs. Robert E. Grandy  
MR. & MRS. EDGAR A. HANKS  
Mr. & Mrs. Jack W. Hanks  
LOTTIE HANSELL  
Mr. & Mrs. Hansel Johnson  
Mr. & Mrs. Earlo Tanner  
HERBERT A. HANSEN  
Mr. & Mrs. Herbert R. Hansen  
CARL J. HANSON  
Mrs. Laura M. Hanson  
HERSCHEL HARDEGREE  
Sheriff Lanie Norvell  
WILLIAM C. HARDEN  
Mr. & Mrs. Walter F. Harms  
Mrs. Abbie B. Roddenberry

ANNIE HARMS  
Mr. & Mrs. Ralph Dirk  
ADM. J. FRANK HARPER  
Mr. Frank H. Lamson-Scribner  
MRS. CLAIRE HARRIS  
Mrs. Forrest Young  
MRS. SARAH HARRIS  
Mr. & Mrs. Herbert W. Braun  
ROBERT P. HARRY  
William A. Stringfellow  
R. GORDON HARTWIG  
Mrs. Rosetta Ferber  
R. R. HARVEY  
Stephen A. Harvey  
CALVIN HASBROUCK  
Mr. & Mrs. Charles V. Page, Jr.

MRS. TENA HASELTON  
Mrs. Reta H. Poole  
MRS. HELEN HAWK  
Mr. & Mrs. H. Heber Bell  
MRS. CLARA BELL HAYES  
Sheriff & Mrs. D. Clayton  
Williams, Jr.  
MAURICE F. HAYES  
Mr. & Mrs. W. N. Purcell  
MELVIN L. HAYES  
Mr. & Mrs. Carl Carlton, Sr.  
Robert F. Lowry  
Sheriff Lanie Norvell  
MRS. MILDRED G. HAYES  
Herbert R. Hayes  
WALTER HAYWOOD  
Mrs. Eleanor A. Haywood  
JAMES HAZARD  
Mrs. Laura A. Eide  
NESTOR A. HEBERT  
Rebecca Hebert  
GEORGE HEDSTROM  
Mrs. Genevieve Hedstrom  
HARRY HEIDEMANN  
Mrs. Clara Heidemann  
BOB HEIGHT  
Mrs. Carolyn B. Nix  
JOHN M. HEILBRUNN  
Walter H. Judisch  
KIM HEINZMAN  
Mrs. Edith Heinzman  
MRS. CATHERINE HELLPENSTELL  
E. D. Gregory  
M. H. HEMENWAY  
Mrs. Bernice Hemenway  
GEORGE HENDERSHOT  
Mr. & Mrs. Roy Gilbert  
JOHN J. HENEY  
Adm. & Mrs. Robert H. Blount  
CAPT. GILBERT T. HERBERT  
Mrs. Gilbert T. Herbert  
GEORGE D. HERRMANN, SR.  
Mr. & Mrs. Harry A. Donnelly  
LAURA "KASSIE" HERSCHMANN  
Mrs. Emily T. Houghton  
WILLIAM HICKEY  
Mr. & Mrs. Paul G. VanBlois  
JOSEPH J. HIGGINS  
Mrs. Joseph J. Higgins  
CLAUDE C. HIGH  
Mr. & Mrs. Rudolph Mattson  
S. J. HILARIDES  
Mrs. Charlotte Hilarides  
MRS. BERTHA HILDOM  
Elton W. Hildom  
BERENICE M. & PETER E. HILL  
John D. Hill  
KEITH M. HILLS  
Mrs. Keith Hills  
WALTER L. HILLYER  
Mr. & Mrs. Ira A. Hillyer  
MR. & MRS. WILLIAM HINZ  
George H. Tews

CHESTER HOBBS  
Mr. & Mrs. Arnold W. Grooms  
FRANK ELMER HODGKINSON  
Mr. & Mrs. Herbert D. Coppel  
MRS. AGNES M. HOEHLER  
Fred W. Hoehler, Jr.  
VERNON A. HOENES  
Mrs. Helen E. Hoenes  
MAX HOFERICHTER  
Mr. & Mrs. Sam E. Heisler  
KURT O. HOHNE  
Mrs. Mabel G. Hohne  
HEROLD HOLDNER  
Mr. & Mrs. Arthur J. Brodrick  
MRS. SARA J. HOLLAND  
Walter Culley, Sr.  
Ms. Alice S. Ragsdale  
Dr. & Mrs. A. J. Henry  
MRS. WILMA M. HOLLINGSWORTH  
Ellis Sarsota Bank & Trust Co.

EDWIN HOLLY  
Mr. & Mrs. Earlo Tanner  
Mr. & Mrs. Michael Reta  
FRED J. HOLWILL  
Mrs. Lavona W. Holwill  
BRUCE C. HOMAN  
Mrs. Katherine Homan  
WILLARD F. HOPKINS  
Mrs. Elizabeth Hopkins  
William E. Jones  
PATRICIA ANN HORN  
Mr. & Mrs. John R. Edwards, Sr.  
America Outdoors Camper  
Resorts  
MRS. ETHEL HORNER  
Mr. & Mrs. Horace Y. Buob  
WARREN S. HOSMER  
Mr. & Mrs. Don Howell & David  
Mr. & Mrs. Wallace Storey  
JOSEPH T. HOUGHTON  
Mrs. Emily T. Houghton  
GEN. WILLIAM HOUSE  
Mrs. Modeste Green  
RALPH M. HOWARD  
Mrs. Dorothy H. Howard  
JOSEPH S. HOWELL  
Mrs. J. S. Howell  
GERNET HOWLAND  
Vernon S. Howland  
NELSON P. HOWLAND  
Mrs. Louise Howland  
TUNIS HOWLING  
Mr. & Mrs. Harold J. Landshof  
JULIAN J. HUBBLE  
Mrs. Ruth Hubble  
HALLIE HUDSON  
Mrs. Noel Elkins  
GUS HUETTEMAN  
Mrs. Frieda B. Huetteman  
CECILIA E. BAUMBACH HUG  
Mr. & Mrs. George J. Baumbach  
CHARLES L. (TED) HUGHES  
Mrs. Charles L. Hughes  
MRS. SADIE HUGHES  
Barbara McCall & Sean  
WILLIAM A. HUGHES  
Mrs. Florence Hughes  
ROBERT EASTMAN HUNT  
Mr. & Mrs. Gustave W. Anderson  
WALLACE J. HUNTER  
Mrs. Dorothy Hunter  
JOHN B. HUNZIKER  
Mrs. Maria T. Hunziker  
WALTER B. HUTCHINGS  
Mrs. Pearl M. Hutchings  
EDWARD HUTCHINS  
George W. Trepsic  
MRS. E. ELLA HUTCHINS  
Fernald Hutchins  
WALTER C. HUTCHINSON  
Mrs. Margaret V. Hutchinson  
LUDWIG R. HUTTER  
Mrs. Lillian E. Hutter

DAVID G. IFFLA  
Miss Ivy Abrahams  
IRVING W. INGALLS  
Mrs. Mildred A. Ingalls  
EDGAR L. INGLETT  
Mrs. Edgar L. Inglett  
DAVID BARLOW INMAN  
Malcolm R. Sanders

SGT. COY D. ISAACS  
Mrs. Constance E. Schmidt  
Mr. & Mrs. Kenneth M. Merithew  
Mr. & Mrs. William B. Gathings  
MRS. RUTH E. ISAACS  
William H. Isaacs  
Mr. & Mrs. Glenn R. Adkinson  
Mr. & Mrs. Len Belsoas  
Mr. & Mrs. Gilbert H. Fortin  
NORWOOD F. ISHIE  
Mrs. Isabel A. Ogle

**J**

HERBERT JACKSON  
Mrs. Eva Jackson  
J. HENRY JACOBS  
Mrs. J. Henry Jacobs  
Mrs. Florence G. Wood  
ANTHONY JANOSKY  
Mrs. Nellie F. Janosky  
ROBERT JANOSKY  
Mrs. Nellie F. Janosky  
MRS. REVA JANSEN  
Edward A. Janssen  
ALTON G. JEFFCOAT, SR.  
Mr. & Mrs. Carl Walden  
CHARLIE E. JENKINS  
Okeechobee Livestock Market  
ALLAN K. JENNINGS  
Col. & Mrs. William E. Jennings  
DICK JENNINGS  
Mrs. Alexander E. Arnstein  
HALE JENNINGS  
Mrs. Modeste Green  
JERRY JENNINGS  
Mrs. Charles Jennings  
JOHN L. JENNINGS, M. D.  
Pauline Drake  
CHARLES C. JEWETT  
Mrs. Charles C. Jewett  
MRS. VIOLA JOHNS  
A. P. Bell Fish Company  
DEPUTY BARRIE LEE JOHNSON  
Palm Beach Co. Sheriff's Office,  
Central Sub-Station  
Mr. & Mrs. Bartlett Johnson  
Ms. Betty Manke  
Mr. & Mrs. Robert Henry  
CURTIS JOHNSON  
Dr. & Mrs. Bruce C. Bacon  
ELBERT JOHNSON  
Mrs. Lillian S. Johnson  
MRS. ESTHER E. JOHNSON  
Alban F. Johnson  
FRED W. JOHNSON  
Lt. Col. T. E. Demasse  
HARRY JOHNSON  
Mr. & Mrs. R. W. Weitzenfield  
MRS. JESSIE M. JOHNSON  
C. Ray Johnson  
JOHN W. JOHNSON  
Robert C. McMullen  
Donald C. McMullen  
MRS. VELORA JOHNSON  
Mrs. Elizabeth Lamb  
YORK JOHNSON  
Mrs. Dorothy E. Johnson  
WILLIAM JOLINE  
Mr. & Mrs. Benjamin Myers  
CLYDE JONES  
Mrs. Lillian F. Clark  
GARY MARK JONES  
Mr. & Mrs. Julius Olchon  
DR. HOWARD R. JONES  
Mrs. Howard R. Jones  
IDA M. JONES  
Harry R. Jones  
IRA JONES  
Mrs. Ira Jones  
JOHN PAUL JONES  
Mr. & Mrs. Frank Hancock  
KATHLEEN WILDES JONES  
Dorothy Blount & Family  
LEROY JONES  
Mrs. Mary Jane Tekip  
MAJOR MONIE H. JONES  
Mrs. Julia R. Jones  
RICHARD JONES  
Mrs. Lillian F. Clark  
RICHARD T. JONES  
Mrs. W. S. Newbold  
ROBERT JONES  
Mrs. Lillian F. Clark  
SGT. ROBERT J. JONES  
Mr. & Mrs. John C. Jones

**K**

MRS. SADIE S. KAHN  
Broward Coker  
Mr. & Mrs. Robert B. Twitty  
Mr. & Mrs. Leon Tolar  
Dr. & Mrs. James M. Pyle  
DOROTHY KAMINSKY  
John Schoenstein  
KIM WOODROW KANTNER  
Charles C. Waits  
TOY KARPINEN  
Mrs. Ethel D. Karpinen  
DAN J. KEENE  
Mrs. Vera Keene  
JAMES M. KEENE  
Mrs. Pearl Poole  
JOE D. KEENE  
Mrs. Vera Keene  
KEVIN J. KEENEY  
Mr. & Mrs. Curtis E. Manford  
FAY KEITH  
Mr. & Mrs. Henry C. Scott  
DR. & MRS. WINSTON KEITH  
Mr. & Mrs. Robert Carpenter  
ERIC KELLER  
Mr. & Mrs. P. J. Scotten  
JAMES KELLER  
Mr. & Mrs. P. J. Scotten  
HERMAN KELLERMAN  
Mrs. Martha Kellerman  
JAMES F. KELLEY  
Capt. & Mrs. Blackie Snow  
DR. ODIS G. KENDRICK  
Mrs. H. B. Franklin  
OLIVER KENDRICK  
Edward Kendrick  
BETH KENNEDY  
Mrs. Neta M. Carter  
Mr. & Mrs. Carlton Carter  
RALPH KENNEDY  
Mr. & Mrs. Thomas S. Raulerson  
WOODROW KENNEDY  
Mr. & Mrs. Harold Fowler  
HOMER EARL KENNY  
Mr. & Mrs. Donald Mullett  
Mrs. Clem Kovalesski  
Linda Kovalesski  
Mr. & Mrs. T. K. Reagle  
Ms. Lucille A. Brown  
Dr. Harry O. Specht  
RICHARD KERFUS  
Rev. William B. Petherick  
CHARLES KERR  
Mr. & Mrs. George Vaz  
MRS. ROSE L. KEYES  
Edward J. Keyes  
EDWARD C. KEYWORTH  
Mrs. Lenore Keyworth  
Mr. & Mrs. Richard M. Udall  
PAUL A. KIENZ  
Mrs. Dorothy Kientz  
RAWSON J. KIMBALL  
Warren Rawson Kimball  
Mrs. Helen B. White  
BOB KING  
Mrs. Chlotilde S. White  
HAMLIN C. KING  
Mrs. Hamlin C. King  
JOHN B. KING  
Mrs. Lillian K. Hursh  
EDWARD J. KINSELLA  
Mrs. Elizabeth A. Kinsella  
MARY KITCHENS  
Mr. & Mrs. A. H. Snell  
WILLIAM J. KITZER  
Mrs. W. J. Kitzler  
ROBERT W. KOESS  
Mrs. Margaret M. Kloess  
MICHAEL KNAPIK  
Mrs. Dorothy Knapik  
ALBERT W. KNAPP  
Mrs. Albert W. Knapp  
WILLIAM J. "SKIP" KNIGHT  
Mr. & Mrs. J. E. Knight, Sr.

MRS. KAY KNOL  
Mr. & Mrs. Alex Donald  
RAYMOND C. KOCH  
Mrs. Florence E. Koch  
HELENA M. KODAD  
Edward J. Kodad  
GEORGE H. KOENIG  
Mrs. Oma Lee Koenig  
WILLIAM C. KOESTER  
Mr. & Mrs. E. H. Grunz  
DR. JAMES J. KOHOUT  
Mrs. Ruth E. Cech  
EDWIN G. KOLBE  
Mrs. Edwin G. Kolbe  
ETHEL KOSNER  
Mr. & Mrs. George A. Martin  
MRS. MARY KOTSCH  
Dr. & Mrs. P. Leo Crespi  
H. J. KRESS  
Mrs. Marie S. Kress  
HAROLD J. KRONENBERG  
Mrs. Concetta Kronenberg  
BART KROONEBERG  
Mr. & Mrs. Joseph C. Slivon  
LILLIAN M. KRUEGEL  
Mr. & Mrs. Arnold J. Kruegel  
HOWARD KRULL  
Mrs. Grace Krull  
FLORENCE KUBELAVIC  
Sam P. Kubelavic  
CHARLES KUEHNER  
Mr. & Mrs. Earlo Tanner  
PAULINE KUKIN  
Edythe Sheridan

**L**

JOANNA LADIKA  
Pauline Drake  
Mrs. Elefetheria E. Gianiotis  
MAY LADLEY  
Nevin W. Ladley  
JOHN RED LAKE  
Sue Jim Lake  
DWIGHT & JOE LAMBE  
Mrs. Thelma T. Lambe  
IRVING W. LANDER  
Mrs. Mabelle Lander  
WALTER M. LANDER  
Mrs. Mabelle Lander  
GEORGE EDWARD LANE  
Mrs. Cynthia Coletto  
LOVINIOUS & EMILY LANE  
Col. & Mrs. Charles L. Lane  
MARTIN J. & MARGARET F.  
LANGAN  
E. J. Langan  
CHARLES LANGE  
Mr. & Mrs. George Gifford  
LOVELL LANIER  
Mr. & Mrs. D. L. Thigpen  
CAPT. BRUCE R. LARSON  
Mr. & Mrs. Ted D. Larson  
MR. & MRS. OSCAR LARSON  
Mrs. George Gustave W. Anderson  
C. W. LATIMER, JR.  
Lillian M. Latimer  
Mrs. Robert B. Peddy  
E. A. "BOOPY" LAURENT  
Mrs. Jack O. Ahl  
Mr. & Mrs. B. M. Clement  
Mr. & Mrs. Wallace Storey  
Mr. & Mrs. Jess Yarborough  
Gustave A. Lawson  
Mrs. Anna V. Lawson  
SARA LAXTON  
Mrs. Dorothy M. Jones  
C. W. LAY  
Mrs. Eula T. Lay  
RONALD LAYTON  
Mr. & Mrs. Harold L. Sullivan  
ROY LEACH  
Mr. & Mrs. Robert Horton  
WILLIAM B. LEAK  
Mrs. Bernice Berry  
Mr. & Mrs. Nate Topol  
Mrs. J. Edward Johnson  
EMORY W. LEAVENGOOD  
Mr. & Mrs. Danny Howell  
DENNIS LEE  
William R. Hooks  
MILTON LEE  
Mr. & Mrs. Frank J. Russo  
MOTHER & DAD LEFFLER  
Mr. & Mrs. W. W. Leffler

EMANUEL LEFKOWITS  
Mrs. Pauline Lefkowitz

C. J. LEGGERT  
Mrs. Carmen J. Leggert

MOE LEINWAND  
Mr. & Mrs. Morris Shopsin

MISS MARY ANN LEMAY  
Mrs. Genevieve Sutphin

MRS. CAROL LENTZ  
Mrs. John S. Lentz, Sr.

ESTHER LEONARDI  
Mrs. Ben Kramlich

HELEN B. LEVINE  
Mrs. Evelyn R. Gots

H. BARTON LEWIS  
Mrs. H. Barton Lewis

ROBERT T. LEWIS  
Mrs. Robert T. Lewis

MRS. ELEANOR B. LINCOLN  
Mr. & Mrs. Franklin N. Mulhern

DR. & MRS. S. A. LINDSEY  
Mrs. W. J. Durrance

EDGAR G. LINNETT  
Mrs. Marvel M. Linnett

MRS. CLARA LISCHKE  
Mr. & Mrs. Carl Stayer

GEORGE & MINNIE LITTLE  
Mr. & Mrs. Joe Taylor

THOMAS M. LITTLE  
Mrs. Thomas M. Little

ESSIE HARRELL LIVELY  
Mrs. Vertie Fisher

MRS. GEORGIANA B. LLOYD  
Julian & Doris Fargason

AUGUST LOEBECKE  
Mr. & Mrs. Ralph V. Pierce

LEONARD A. LOGERWELL  
Mrs. Grace Logerwell

MRS. EDNA G. LONG  
Mrs. Doris L. Moffett

MARVIN W. LONG  
Mrs. Jean M. Long

MRS. MARY LOPEZ  
Mrs. Gloria Q. Dominguez

ANNE MARIE LOSSMON  
Mr. & Mrs. Robert G. Klos

MRS. STELLA LOVE  
Mr. & Mrs. Raymond O. Nelson

LOVED ONES  
Mr. & Mrs. Robert D. McPherson

LOVED ONES  
Mr. & Mrs. Wilbur Sommer

MRS. JOANNA LOWE  
Hillcrest Garden Club  
Mr. & Mrs. John H. Logan

LUTHER LOWE  
Sheriff & Mrs. Clayton Williams

BILLY LOWMAN  
Mr. & Mrs. Cedrick M. Smith, Jr.

RICHARD H. LUDDEN  
Mrs. R. H. Ludden

MRS. MABEL A. LUNDGREN  
Daniel P. Lundgren

MARLON E. LUST  
Mr. & Mrs. Calvin H. Lust

CONRAD LUTZ  
Mrs. Ethel J. Lutz

MR. & MRS. RICHARD H. LUTZ  
Dorothy H. Britt  
Mrs. Mary Louise Tighe

MRS. EMILY LYERLY  
Mrs. Peggy L. Lebo

JOHN EDWARD LYNN  
Russell & Sadie Allabaugh  
Mr. & Mrs. Arthur J. Brodrick

**M**

MRS. AMY F. MACE  
Albert E. Mace

KENNETH A. MACGOWAN  
Mr. & Mrs. Frank Miller  
Mr. & Mrs. Tracy L. Riddle

KENNETH W. MACGREGOR  
Sherman A. MacGregor

MELVIN MACKEPFRANG  
Mrs. Mildred Mackepfrang

MARIE GRAUMANN MACNEILL  
Mr. & Mrs. Roland Earle

FRANK T. MADDOX  
Mrs. Frank Maddox

CHARLES P. MADIGAN  
Mrs. Charles P. Madigan

MRS. ALICE MADRAY  
Sheriff & Mrs. Clayton Williams

JOSEPH MAGGIO  
Mrs. Gertrude Maggio

FRED MAGNUSON  
Mrs. Hazel L. Magnuson

GERALD MAHAFFEY  
Mr. & Mrs. Richard N. Whitman

ALVIN J. MALE  
Mrs. Beatrice C. Male

FRED MANDELKOE  
Mrs. Fred Mandelkoe

IKE MANLEY  
Mrs. Ella R. Manley

MRS. STELLA MANY  
Raymond L. Many

COL. GUY F. MAPLE  
Mrs. Cathryn P. Maple

MARTHA JO MAPLES  
Ms. Emily J. Babiak

OSCAR MARABLE  
Mary E. Burgoon  
Ms. Alice Sherman

WALTER T. MARABLE  
Mrs. W. T. Marable

EDNA MARCX  
Ms. Gertrude L. Gaddis

VIRGIL MARKHAM  
Mrs. Kathleen Markham

FRANCIS C. MARLEY  
Mrs. L. P. Dixon

MICHAEL J. MAROLDY  
John A. Maroldy  
Raymond U. Marple  
Mr. & Mrs. Raymond Zuppinger

MRS. MERCEDES P. MARQUEZ  
Joseph Marquez

BOYD E. MARR  
Mrs. Marguerite Marr

HAROLD MARR  
Mr. & Mrs. Walter Gardell

C. H. MARTIN  
Mr. & Mrs. Harold J. Yates  
Mr. & Mrs. S. C. Mickler

FRANCIS MARTIN  
Charles Martin

JAMES J. MARTIN  
Mrs. Aida A. Martin

MR. & MRS. V. MARTINELLI  
Mr. & Mrs. Martin Martinelli

HARRY MARTINSON  
Mrs. Isabella Batson

DAVID W. MASON  
Angus Williams, Jr.

JAMES MATHEOS  
Mrs. Zoe Matheos

JOHN R. MATHEWS  
V. F. W. Post No. 4194

GERTRUDE MAXWELL  
Mr. & Mrs. O. A. Maxwell

HENRY A. MAYNARD  
Mr. & Mrs. William W. Beard

J. FRANK MAYNARD, JR.  
Mrs. Frances J. Maynard

MRS. ANDY MAZUR  
Dr. & Mrs. W. E. Copenhaver

S. RANDOLPH McAATEER  
Miss Hazel McAteer

THOMAS GEORGE McAATEER  
Mr. & Mrs. William F. McAteer

ROSE ANN McBURNEY  
Sherri, Grace & Wiley Carver

MRS. LOUISE McCARTY  
Mr. & Mrs. Burnett Bartlett

M. E. McCARTY  
Mr. E. McCarty, Jr.

WILLIAM J. McCAULEY  
Mrs. Kathryn G. McCauley

W. H. McCLAIN  
Mrs. W. H. McClain

MRS. RUBY McCLELLAND  
Mr. & Mrs. Charles D. Stidham

DONALD E. McCOMAS  
Ms. Edith K. McComas

JOHN J. McCOURT  
Joseph P. McCourt

HILDA McCREA  
The Flying Needles, Inc.

JOHN J. McCULLEN  
Mrs. Edna B. McCullen

MRS. VELDA B. McDONALD  
Mr. & Mrs. Elmore Bush  
Mr. & Mrs. Charles Hughes  
Mr. & Mrs. Perry Farnam

Mr. & Mrs. Lyle Howell

Mr. & Mrs. E. C. Yarwood

William Jacobsen

Lyle Hilty  
Mrs. Ralph Camp, Sr.  
Frank Patha

Mr. & Mrs. Robert A. Bradfield

Mr. & Mrs. C. Robert Zimmerman

T. W. McELVY  
Mrs. Thomas W. McElvy

CLYDE R. McGEE  
Mr. & Mrs. Arthur J. Brodrick

GENERAL J. C. McGEHEE  
Mrs. Nettie H. McGehee

LAWRENCE A. McGLYNN  
Mr. & Mrs. Lawrence McGlynn

DORIS McGOVERN  
Hugh P. McGovern

WILLIAM E. McGRATH  
Mrs. Dorothy L. McGrath  
Miss Fay E. McGrath

DR. ROBERT McINNIS  
Mrs. Emma Sumner

MRS. RUTH W. McKAY  
L. Landreth McKay

WALTER J. McMAHON  
Mrs. Mildred H. McMahon

CHESLEY E. McMILLIAN  
Col. & Mrs. Chester H. Draper

PHILLIP R. McMULLEN  
Robert C. McMullen

EDWIN McNAMARA  
Mrs. Margaret S. McNamara

PAUL E. McNAMARA  
Mr. & Mrs. Carl A. Stayer

S. NELSON McNUTT  
Mr. & Mrs. Julian Fargason

MRS. ALYCE D. McPHERSON  
A. Lee McGehee

DUNCAN G. McRAE  
Mrs. Dora Fish  
Walter V. Culley, Sr.

TED McWILLIAMS  
Arthur J. Kratochvil

ROBERT C. MEAD  
Mrs. Winifred W. Webb

MRS. EDNA H. MEDDOWCROFT  
Mrs. Garnett M. Chezem

MR. MEADOWS  
Florence H. Orr

MRS. MATILDA MEFFERD  
V. L. Mefferd

DR. C. LOUIS MENDEL  
Mrs. Mary Jo Mendel

MRS. JULIA MEOLI  
Frank Meoli

W. R. MERCER  
Miss Miriam M. Mercer

WARREN MERITT  
Mr. & Mrs. Woodward H. Lackey

ANTONIO MESA  
Mrs. Carmen Mesa

SYDNEY METCALF  
Mr. & Mrs. Joseph Marcinkoski

ROLAND M. MEYER  
Jack R. Lowder

MRS. FRIDA DORATEA MEYEN  
Henry Meyn

JOSEPH MICHALEC  
Mrs. Josephine M. Michalec

MRS. JOAN MICHEL  
Mrs. Florence Hughes

AUGUST E. MILLER  
Mrs. B. H. Misenheimer

CHARLES O. MILLER  
Mrs. Ivory O. Miller

CHARLES W. MILLER, SR.  
Mrs. Helen Miller

F. NEWMAN MILLER  
Mrs. F. Newman Miller

MRS. FLORRIE MILLER  
Mrs. Neta Carter  
Mr. & Mrs. Myron Johnson  
Raymond Camp, Jr.

GLADYS H. MILLER  
Mr. & Mrs. John C. Port

LOUISE MILLER  
Mr. & Mrs. Frederick Durant

MRS. MARTHA L. MILLER  
Joseph D. Miller

MRS. MINARD MILLER  
Mr. & Mrs. Robert Stuart

THEODORE MILLER  
Osceola High Twelve Club,  
No. 494

LT. MICKEY MILLIS  
Mr. & Mrs. Russell Millis

MAY D. MILLS  
Robert D. Mills

PAUL B. MINER  
Mrs. Ada E. Miner

HAROLD S. MITCHELL  
Mrs. Harold S. Mitchell

RONALD F. MOCH  
Miss Victoria M. Moch  
Miss Charlotte U. Moch

MRS. FLORENCE MOCION  
Mr. & Mrs. J. Earl Steinhauer

FRANK DURWOOD MOCK  
Mrs. C. L. Murdock

BIRNEY MOLLOY  
Mrs. Willis Molloy

FRANK R. MONTGOMERY  
Mrs. Marjorie Montgomery

MILAS MOORE  
Mr. & Mrs. Leon Tolar

ROBERT M. MOORE  
Mrs. E. Louise Moore

HUGO A. MOORHEAD  
Mrs. Edna C. Moorhead

MRS. MARY MORAIN  
Barne Morain

R. H. MORGAN  
Mr. & Mrs. Don Yeats

CHARLES D. MORIN  
Mr. & Mrs. Norman S. Anderson

C. R. W. MORISON  
Ms. Lynne F. M. Young

DR. ALTON C. MORRIS  
Clifton Oliver, Jr.

ASIA MORRIS  
Ms. Wilma H. Barber

LOTTIE H. MORRIS  
David H. Morris

FLOYD N. MORTENSON  
Mrs. Floyd N. Mortenson

CLAYTON E. MOSHER  
Mrs. C. E. Mosher

GEORGE M. MOSIER  
Mr. & Mrs. J. S. Mosier

MRS. FANNIE T. MOUNTAIN  
Dr. & Mrs. C. W. Springstead

MRS. ESTHER MOWRY  
Mrs. Gertrude K. Smitz

WALTER M. MUEHLHOFER  
Mrs. Walter Muehlhofer

GEORGE W. MUIR  
Mrs. Ann F. Muir

SUSAN JOANNE MULLER  
Mr. & Mrs. William F. Schwalbach

KERMIT R. MULLINS  
Mrs. Patsy B. Mullins

JOHN J. MULSABY  
Mr. & Mrs. Vito L. Roti

MRS. MARY MUNASH  
Gus Munash

MRS. LETTIE MUNCH  
Charles E. Munch

MRS. DELORES G. MUNIZ  
Mr. & Mrs. C. F. Pumphrey

PHILIP MURDICK  
Mrs. Helen S. Murdick

MRS. VON MUSSER  
Mr. & Mrs. A. Earlo Tanner

CHARLEES W. MUTHER  
Mrs. Evalena S. Muther

CAROL MYERS  
Mr. & Mrs. Karl Kovacs

NANCY MAE MYERS  
Mr. & Mrs. Carl Spence

H. J. MYRICK  
Mrs. Helen A. Spitz

**N**

FREDERICK N. NAGEL  
Mrs. Cathy S. Nagel

FRANK M. NANGLE  
Helen A. Nangle

TIM NEBUS  
Martin August Nebus

DR. ROBERT J. NEEDLES  
Mrs. Rosemary M. McNay

D. DUANE NEFF  
Mrs. Mildred K. Neff

GEORGE P. NEIL  
Mrs. George P. Neil

ALBERT M. NEITHERCOTT, SR.  
Mrs. Dolores Neithercott

LAWRENCE NELSON  
Mrs. Ione M. Nelson

ARTHUR NETZER  
Mrs. G. Ann Kreber

EARL H. (BUD) NEWBERY, JR.  
Earl H. Newbery

PERCY NEWSTED  
Mr. & Mrs. Anthony Centineo

MR. & MRS. MICHAEL NITTOLI  
Mr. & Mrs. Martin Martinelli

BOBBY NORMAN  
Mr. & Mrs. W. R. Negus

MRS. T. J. NORMAN, SR.  
Mr. & Mrs. Don Yeats

LORAN NORRIS  
Mrs. Nell Duree Norris

SHERIFF J. R. NORVELL  
Mr. & Mrs. Cody L. Bailey

L. E. NOTT, JR.  
Mrs. Betty M. Nott

T. D. "RAY" NUGENT  
Mrs. Adele Sutherland

DAVID NUNNALLY  
Mr. & Mrs. Howard E. Bickerdyke

**O**

FRANK H. O'CONNELL  
Mr. & Mrs. Allen F. Rust

LILLIAN S. O'CONNELL  
Leo O'Connell

MACK OGLE  
Mr. & Mrs. D. L. Thigpen

ERNEST R. OLCOTT  
Mrs. Irene E. Olcott

MRS. GRACIE MARIE OLSEN  
Mr. & Mrs. Fred L. Curtis

ROBERT W. OLSEN  
Mrs. Robert W. Olsen

WALTER R. OLSON  
Mrs. Marion Olson

MRS. IONA B. OPPENHEIM  
A. C. Oppenheim

ALTA N. OSBORNE  
S. R. Osborne

HEBER B. OSBORNE, SR.  
Mrs. Heber B. Osborne, Sr.

MRS. MABEL OTT  
Mrs. Eleanora K. Quinn

WERNER A. OTTLINGHAUS  
Mr. & Mrs. Sid Fisher

OUR DAUGHTER  
Mr. & Mrs. Harry L. Mattice

OUR FAMILY  
Mrs. George B. Doane, Jr.

OUR FATHER  
Joseph Raymond

OUR HUSBAND  
Mrs. Mary P. Cecil

OUR LOVED ONES  
Ms. Virginia P. Collins

OUR LOVED ONES  
Mrs. Kenneth E. Hughs

OUR LOVED ONES  
Mr. & Mrs. T. R. Smith

OUR PARENTS  
Mr. & Mrs. Henry Louis Sutphin

OUR PARENTS  
Mr. & Mrs. N. B. Sennish

JOHN OVERTON  
Budget Fence Company  
William Overton

JAMES K. OWEN  
Mrs. Mary K. Owen

REX OWENS  
Mrs. Rowena Troupe

**P**

MRS. MAYME HANSEL PADGETT  
Mr. & Mrs. Fred N. Littlefield  
Mr. & Mrs. A. Earlo Tanner

DOROTHY DYER PAGE  
Mr. & Mrs. Charles V. Page, Jr.  
Zack H. Shelley, Sr.  
Margaret Hobgood  
Bill Hobgood  
Glenda Wilson  
Ann Govett

JOSEPH M. PALMA  
Mrs. Louise Palma

MRS. DOROTHY W. PALMER  
Nelson C. Palmer

MR. & MRS. JOHN E. PAPAN  
Mr. & Mrs. George F. Papan

PARENTS  
M. Ruth Barney

PARENTS  
Mrs. Pearl Poole

PARENTS  
Mr. & Mrs. A. L. Walters

GWYNNITH D. PARK  
Charles N. Park

BENTON B. PARKHURST  
Mrs. Aleta M. Parkhurst

JOHN L. PARKS  
Mrs. Mildred L. Parks

NICK PARLATORE  
Mrs. Josephine Parlatore

F. BRUCE PARSONS  
Mrs. Winifred Parsons

GILBERT L. PARSONS  
Herman J. Ludemann

CHARLES E. PEARCE  
Irene T. Pearce

HENRY PEDERSON  
Mrs. Harold E. Langill

J. J. PEMBERTON  
Oliver P. Pemberton

CARL R. PENNINGTON, SR.  
Donald C. McMullen

MARIAN E. PEPPER  
Malcolm R. Pratt

J. M. PERNAS  
Mrs. J. M. Pernas

MRS. BONNIE D. PERRYMAN  
Mr. & Mrs. John Davis

FRED C. PESA  
Mr. & Mrs. Robert M. Bittner

J. EDWIN PETERSON  
Mrs. Rebecca S. Peterson

MR. & MRS. JOHN A. PETERSON  
Col. & Mrs. H. A. Peterson

TED PETERSON  
Mrs. Elna M. Peterson

STEVE PETREE  
Mr. & Mrs. Gary O. Petree

PAUL PFOHL  
Mr. & Mrs. Vernon F. Vineyard

MR. & MRS. FRED D. PHILLIPS  
Mr. & Mrs. A. Jack Phillips

GEORGE PHILLIPS  
Mrs. Loretta Phillips

KAY PHILLIPS  
Mr. & Mrs. Theodore Krasutsky

WALLY PHILLIPS  
Mrs. Eleanor Phillips

EDWARD H. PICKUS  
Mrs. Doris B. Stebbins

TOM PIGG  
Mr. & Mrs. Thomas Logos

ANN E. PIKE  
Lee K. Pike  
Ms. Shelia A. Pike

ELMER E. PILCHER  
Dr. & Mrs. James A. Thomas  
Mrs. Josephine C. Peirce

FLORENCIO PILOTO  
Mrs. Leonor Piloto

WILLIAM H. PINNEY  
Ms. Linda S. Burman  
Mr. & Mrs. Robert R. Carson, Jr.

THOMAS JULIAN PIPKIN  
Mr. & Mrs. Wilbur Pipkin

TERRY PITTLEKOW  
Mr. & Mrs. James Pergola

ARTHUR PLATT  
Mr. & Mrs. Theodore Stout  
Mr. & Mrs. Paul McDaniel

REX B. PLATT  
Mr. & Mrs. Howard A. Macht

CHARLES W. POGUE  
Mrs. Dorothy W. Croxford

NELSON POINDEXTER  
Mrs. Anne W. Poindexter

MR. PONTIN  
Mrs. Alice Blatz

COL. CHARLES A. PORTER  
Mrs. Ellen D. Porter

WILLIAM E. POUND  
Mr. & Mrs. Fred N. Littlefield  
Mr. & Mrs. U. S. Chapman, Sr.

WILLIAM T. POWIS  
Mrs. Dora M. Powis

L. CARLOS PRESTON  
Mrs. Alice C. Newbold

WILLIAM T. PREVIDI  
Mrs. Lois B. Campbell

DR. HARTLEY D'OYLEY PRICE  
Mrs. Hartley D'Oyley Price  
JAMES H. PRICE  
Mr. & Mrs. D. W. Philippe  
MRS. DONA PRIVATEER  
Mrs. Rebecca S. Shadburn  
FRANK PRYOR  
Glen Moore  
CLARENCE E. PUMMELL  
Mrs. Esther E. Pummell  
MRS. GRACE PURVIS  
Mr. & Mrs. Don Howell  
SCOTT PYBUS  
Cary & Yvonne Simpson

## Q

CYRIL J. QUARTERSON  
Mr. & Mrs. J. Earl Steinhauer  
JOHN T. QUINN  
Eleanora K. Quinn  
STANLEY QUINN  
Mrs. Helen A. Nangle

## R

ANDREW J. RABBITT  
Mrs. Andrew J. Rabbitt  
WALTER RABBITT  
Mrs. Andrew J. Rabbitt  
RALPH A. RAE  
Mrs. Beatrice Rae  
Mrs. Alice M. Rogers  
WILLIAM E. RAGSDALE, III  
Mr. & Mrs. Charles V. Page, Jr.  
MILTON R. RAMER  
Col. & Mrs. Chester H. Draper  
Mr. Broward Coker  
WILLIAM K. RAMSAY  
Mrs. James M. Snow  
MRS. EVELYN Y. RAMSEY  
Mr. & Mrs. Charles E. Senkarik  
HENRY JACK RAMSEY, SR.  
Mrs. Henry Jack Ramsey, Sr.  
HERMAN RAMSEY  
Wilma Litten  
C. A. RAND  
Hillcrest Memorial Fund  
EMILY AGNES RANDLE  
Gen. & Mrs. Edwin H. Randle  
ALTON RANDOL  
Mr. & Mrs. Harold E. Randol  
FRED A. RANKIN, SR.  
Miss Ruth A. Baker  
MRS. NAN RANSONE  
Mrs. R. D. Batson  
FRANCES RAPONE  
Mr. & Mrs. Andy Rapone  
EDGAR RATELLE  
Lansing E. Ratelle  
LEONARD J. RAY  
Mr. & Mrs. J. E. Powell  
CHARLES H. RAYNOR  
Miss Eleanor Dickinson  
EDITH F. REED  
Earle L. Reed  
EMMA E. REED  
Mrs. Betty C. Perkins  
COL. MINTHORN W. REED  
Mr. & Mrs. W. N. Purcell  
Mr. & Mrs. C. E. Pheil  
LESLIE H. REEDER  
Mr. & Mrs. Hubert Weeks  
Mr. & Mrs. Fred B. Sebring  
MRS. ELOISE BRUCE REESE  
Mr. & Mrs. B. M. Clement  
HORACE G. REESE  
Dr. & Mrs. Jerry Blackmer  
JOHN STEPHEN REGETS  
Mr. & Mrs. Louis Strasser  
L. E. REIFSCHNEIDER  
Mrs. Alma Reifschneider  
GEORGE W. RENNEMAN  
Mrs. Madeline A. Renneman  
LT. COL. ADEN RENZ  
Col. & Mrs. N. J. Wiley, Jr.  
FRANK RESSLER  
Mrs. Mary Ressler  
REESE REVELL  
Mr. & Mrs. Walter F. Harms  
MRS. MARY REVESZ  
Mrs. Nancy Lee DeMartin  
MRS. FRANK REYNOLDS  
Mr. & Mrs. Ervin Guynn  
Mr. & Mrs. Carl A. Moore  
Mrs. Thelma Anderson

WILBUR REYNOLDS  
Anna A. Johnson  
W. H. RHONE  
Mrs. Melva L. Rhone  
MRS. MATTIE H. RHYNE  
Mr. & Mrs. Carl Spence  
CORTIS N. RICE, JR.  
Mrs. Muriel N. Rice  
DAVID RICE  
Mrs. Doris Rice  
MALVINA RICE  
Mrs. Malvina Ann Carmouche  
FRANK A. RICHARDS  
Francis R. Crocca  
MARK RICHARDSON, SR.  
Col. & Mrs. Chester H. Draper  
FRANK RIDGWAY  
Miss Nancy F. Pilcher  
MISS JENNIFER RILEY  
Mr. & Mrs. W. N. Purcell  
CAPT. RAY RINCICOTTI  
Mr. & Mrs. J. W. Mize  
WILLIAM H. RISTIG  
Paul Ristig  
LARRY RITT  
Mrs. Mae Ritt  
WILLIAM MOORE ROBB  
Mrs. Wilna Robb Saunders  
ELROY J. ROBBINS  
Mr. & Mrs. Sam E. Heisler  
BERT H. ROBINSON  
May & Orrie Simonds  
HARLEY ROBINSON  
Mr. & Mrs. Howard P. Skau  
JANE ROBINSON  
Mr. & Mrs. Merle Spangler  
MRS. GLADYS ROCK  
Mrs. Ruth O. Taylor  
MRS. HATTIE MAE ROGERS  
Mr. & Mrs. James Long  
JAY BRYANT ROGERS  
Mr. & Mrs. James Long  
WILSON ROGERS  
Sumner R. Lowe  
JULIA B. ROLNICKI  
John F. Kasicki  
R. D. "BUDDY" ROOKS  
Ms. Madeleine Gallott  
DON TERRY ROSE  
Mr. & Mrs. O. C. Terry Rose  
RUDI ROSEN  
Mrs. Margo Rosen  
IRWIN G. ROSS  
Mrs. Irwin Ross  
HYMAN ROTH  
Dr. & Mrs. Kenneth I. Scales  
LEON ROTHENBERG  
Mrs. Leon Rothenberg  
MELVIN J. ROWE  
Mrs. Melvin J. Rowe  
MRS. BLANCHE ROWLAND  
Mrs. Louise Lungerhausen  
RICHARD A. ROWLEY  
Mrs. Ruth Rowley  
JACK ROYER  
Mrs. Lorraine Lindow  
MRS. VIOLA RUCKS  
Sheriff & Mrs. D. Clayton  
Williams, Jr.  
CORA M. RUFF  
Mr. & Mrs. Anthony S. Dolozik  
FRED RUNYAN  
Anthony J. & Winnie Dell  
ERIC RYAN  
Mr. & Mrs. Sydney K. Potter

## S

MRS. RUTH OGDEN SABIN  
Mr. & Mrs. Joe D. Sapp  
Ms. Priscilla C. High  
Admiral & Mrs. John D.  
McCubbin  
Mrs. Herbert Jerome Morgan, Jr.  
DENIS N. SACALIS  
Mrs. Almida Sacalis  
MRS. CHARLOTTE A. SADLER  
Herbert H. Sadler  
LUM EUGENE "GENE" SADLER  
Mrs. Lillian B. Sadler  
MRS. OLGA ST. CROIX  
Mr. & Mrs. Raymond L.  
Zuppingier  
W. W. SALZER  
Mrs. Estella Erny  
JACKSON G. SAMS  
Major Al Fiumano, Jr.  
FRED C. SANBORN  
Mr. & Mrs. Robert H. Sanborn  
FRANKLIN D. (BUDDY) SANDERS  
Obie L. Coon  
ANTHONY SANTIAGO  
Mrs. Mary Santiago  
BYRON T. SAULS  
Mr. & Mrs. Ray Knipe  
McClure & Turville, Attorneys  
IRMA A. SAVILLE  
Mrs. Margaret Beyer  
W. FRANK SAXON  
Mrs. W. Frank Saxon  
LOUISE C. SCHAAB  
Mr. & Mrs. Charles Patac  
CHARLES A. SCHAUF  
Mrs. Beatrice Mary Schauf  
MRS. NETTIE R. SCHEE  
Robert C. McMullen  
Mrs. Claudia Mitchell  
ROBERT J. SCHIELD, SR.  
Mrs. Robert J. Schield, Sr.  
MRS. RUTH SCHILLING  
The J. C. Seymour Family  
DR. J. R. SCHIRMER  
Mr. & Mrs. Richard E. Brown  
RONALD G. SCHMIDT  
Mrs. Ronald G. Schmidt  
ANNE SCHNELL  
Mrs. Elsa M. Fuhrer  
KAY SCHONECK  
William R. Schoneck  
FRANK SCHROEDER  
Mr. & Mrs. James Pergola &  
Family  
EDWARD SCHUBERT  
Mrs. Elsie Schubert  
C. H. SCHUCKERT  
Mrs. K. L. Schuckert  
WILLIAM P. SCHUELER  
Mrs. Gertrude E. Schueler  
MRS. CHARLOTTE SCHUMAN  
Mr. & Mrs. W. P. McLendon  
MRS. MARGARET T. SCHWARTZ  
G. A. Schwartz  
VERO LIBERO SCIPIONE  
Mr. & Mrs. Leonard Morelli  
GERDON SCOTT  
Mrs. Mabel C. Scott  
EARL M. SEAGRAVE  
Mrs. Earl M. Seagrave  
E. T. SEAMAN  
Mrs. Flora E. Seaman  
ARNOLD SEAVEY  
Ms. Dora Bell  
COOPER SELLERS  
Mrs. A. R. Matthews  
ELIZABETH L. SELLERS  
Mrs. Dorothy M. Davis  
BARBARA SEN  
John Schoenstein  
L. ROBERT SHANAHAN  
Mr. & Mrs. Bryan L. Shanahan  
LOUIS SHAPIRO  
Mrs. Jennie Shapiro  
WILLIAM SHARKEY  
Mrs. Margaret Sharkey  
MRS. MARGARET SHAVE  
Mr. & Mrs. Robert B. Knox  
JOHN ROBERT SHEFFIELD  
Howard A. Maddox, Inc.  
JEFFERSON B. SHELFER  
Mrs. Atlas P. Shelfer  
EMMETT P. SHELLEY  
Mrs. Evelyn Shelley  
ANN SHEPARD  
Mr. & Mrs. Albert M. Candido  
ARTHUR SHEPHERDSON  
Elmer L. Morgan  
CATHERINE A. SHERIDAN  
Cornelius B. Sheridan  
MICHAEL SHERIDAN  
Edythe Sheridan  
JOHN SHEVLIN  
Mr. & Mrs. Michael Nicolais  
WILMER T. SHIVER  
Mrs. Sinah E. Shiver  
MR. & MRS. JAMES SHORES  
Dr. Venila Lovina Shores  
MR. & MRS. CHARLES SHORTS  
Charles E. Knight

HAROLD E. SHUTTER  
Mr. & Mrs. Bernard A. Barry  
CLARENCE E. SIEGFRIED  
Forrest G. Siegfried  
MASON E. SIGMUND  
Mrs. Marie C. Sigmund  
RALPH F. SILCOX, SR.  
Ltc. & Mrs. Shelton C. Till, Jr.  
CHARLES H. SILER  
Mrs. Virginia B. Siler  
FORTUNE SIME  
Ruth Hudson  
BILL SIMMONS  
Mrs. Chlotilde S. White  
FRANK SIMMONS  
Mrs. Chlotilde S. White  
ALICE T. SIMPSON  
Mr. & Mrs. Louis Casale  
EDWARD SIMPSON  
Mrs. Betty M. Knapp  
Mr. & Mrs. M. M. Cornwell, Jr.  
MRS. EFFIE SIMPSON  
Baywood Association, Inc.  
HARRY W. SIMPSON  
Mrs. Louise M. Simpson  
DR. & MRS. JOHN R. SIMPSON  
Mr. & Mrs. John C. Port  
WERNER SINGER  
Mrs. Hilda Singer  
ROBERT H. SINGLETARY  
Johnnie W. Guthrie  
CHARLES SINKS  
Mrs. Esther McLean  
SISTERS  
Mrs. Evelyn C. Swineford  
BRUCE W. SKINNER  
Mr. & Mrs. Joe Padgett  
Frances P. Bristow  
Mr. & Mrs. Vernon F. Vineyard  
ARTHUR F. SLOCUM  
Mrs. Arthur F. Slocum  
STEPHEN B. SKOG  
Maine E. Cannon  
MRS. JANIE B. SLAY  
Mr. & Mrs. Don Howell & David  
MRS. JOYCE N. SLAYTON  
Sgt. Maj. Roger H. Slayton  
MADONNA F. SLOAN  
Owen K. Sloan  
A. L. SMITH  
Mr. & Mrs. Roy F. Mickey  
BRUCE L. SMITH  
Mr. & Mrs. A. J. Ivie  
CARL W. SMITH  
Mrs. Carl W. Smith  
HOKE M. SMITH  
Raymond P. Smith  
JAMES CHARLES SMITH  
Mrs. Stewart C. Smith  
JAMES T. SMITH  
Mr. & Mrs. Albert P. Davis  
JENNIFER JO SMITH  
Mr. & Mrs. William A. Bryant  
MRS. MILDRED E. SMITH  
Mary M. Reck  
Mr. & Mrs. Harmon Roberts, Sr.  
RAY C. SMITH  
Mrs. Doris Hammock  
VIRGINIA SMITH  
Mr. & Mrs. Albert B. Hoehne  
WALTER SMITH  
Mrs. Bessie H. Smith  
BILLY R. SNOW  
Col. & Mrs. Chester H. Draper  
FRED SNOW  
Mr. & Mrs. Robert DeCandia  
W. J. "PETE" SNOW  
Mrs. Velma Boone Bradshaw  
MRS. FRANCISCA SOLLEZA  
Mr. & Mrs. Francisco DaSilva  
SON  
Louise E. Towsley  
ROBERT G. SOUTH  
Susie South  
EZRA SOUTHWICK  
Mrs. Rosaria K. Keller  
MRS. LUTIE SPANIOLA  
Louis Spaniola  
JOHN S. SPEER  
Men's Bible Class, First  
Baptist Church of Venice  
DAVID SPILSBURY  
Mrs. John W. Stokes  
ANGELO BUDDY SPINELLA  
Mrs. Stella Spinella

WAYNE SPOONER  
Mrs. M. W. Gallagher  
JOHN SPOTTSWOOD  
Robert R. Nathan  
SHERIFF HARRY J. SPRADLEY  
Mr. & Mrs. James Y. Wilson  
STETSON O. SPROUL, SR.  
Mrs. Lillian Sproul  
WALTON S. SPRUILL  
Mrs. Walton S. Spruill  
JAMES STACK  
Mr. & Mrs. Walter Manning, Sr.  
PARLEY STALEY  
Mrs. Ellen Bealer  
GEORGE H. STAPLES  
Mr. & Mrs. Warren E. Herndon  
RAYMOND STARNES  
Mr. & Mrs. Frank Ilgen  
DOLORES STEENHOVEN  
Mr. & Mrs. Jerome DeVlieger  
JOSEPH STEFAN  
Mrs. Theresa Stefan  
HENRY R. STEFFENS  
Mrs. Henry Steffens  
MRS. HARRIET STEFLER  
Eleanora K. Quinn  
NATHAN STEIN  
Mrs. Mollie Stein  
BENJAMIN STEINBERG  
Mrs. Muriel V. Steinberg  
EDWARD B. STEINMETZ  
Mr. & Mrs. Clarence Evans  
HAROLD E. STELL  
Mrs. Mary E. Stell  
S. F. STELLITANO  
Mrs. Helen Stellitano  
WILLIAM WESLEY STEM, JR.  
Mr. & Mrs. A. Donald Fielding  
CHARLES A. STEVENSON  
Mr. & Mrs. Raymond V. Purdy  
LOWELL L. STEWART  
Mr. & Mrs. Charles M. Acker  
A. B. STOCKIN, SR.  
Mr. & Mrs. A. W. McIntyre  
CLARENCE J. STOKES, SR.  
Ms. Eleanor L. Calwhite  
MRS. STELLA M. STOKES  
Mr. & Mrs. Ralph Stokes  
FRITHJOF S. STONE  
Ms. Mildred E. Stone  
FLORENCE N. STORY  
Mr. & Mrs. John E. Carroll  
Mr. & Mrs. Earlo Tanner  
Mrs. Joy K. Roberson  
Mr. & Mrs. Fred N. Littlefield  
Mrs. Ethelma Kreiter  
WILLIAM E. STOTZ  
Mr. & Mrs. William N. Stotz  
MRS. MURIEL STOUP  
Ms. Eva Martens  
ANN STRATTON  
Marjorie Edmunds  
HARRY W. STREMBEL  
Mrs. Ardath Strembel  
SAUL STRIKS  
Mrs. Mollie Stein  
KATHERINE STRIPLING  
John Stripling  
TEDDY STRONG  
Mr. & Mrs. Phillip K. Strong  
WALTER STROUD  
Mrs. Annie Lee Stroud  
CHARLES W. STRUBLE, JR.  
Mrs. Josephine J. Struble  
MRS. WALDO STUCKEY  
Mr. & Mrs. Carl Stayer  
MRS. GEORGE STURGEON  
Mrs. Modeste Green  
MRS. HELEN MAY STUTSMAN  
Russell J. Stutsman  
FRED U. SULLIVAN  
Mrs. Della M. Sullivan

## T

K. G. TALKINGTON  
Mrs. Mary C. Talkington  
MR. TANASE  
Gloria Lewallen  
RAYMOND TANNER  
Mr. & Mrs. Carl Stayer  
TOMMY TATUM  
Ms. Jennifer Lynn Byre  
EVA YENT TAUNTON  
Mr. & Mrs. Steve Ball

LOUIS TAXEL  
Mrs. Irene Taxel  
MRS. DOROTHY D. TAYLOR  
Bayard Taylor  
RALPH N. TAYLOR  
Mrs. Nellie B. Taylor  
WILMA SHEFFIELD TAYLOR  
Mrs. Frank Maddox  
MRS. WINIFRED B. TAYLOR  
Mrs. Anne W. Poindexter  
JOHN TEDESCHI  
Mr. & Mrs. Frank H. Wurthner  
PAUL TEICHMANN  
Mr. & Mrs. William E. Bain  
JOHN WESLEY TERRES  
Mr. & Mrs. William Eichley  
GEORGE B. TESTON  
Mr. & Mrs. Gordon Long  
MR. & MRS. AUGUST C. TEWS  
George H. Tews  
CHARLES R. THIBAUT  
Mrs. Marguerite Natrass  
WILLIAM FRANK THOMAS  
Mrs. W. B. Lewis  
ED C. THOMPSON  
Mrs. Catherine Thompson  
MRS. RUTH THOMPSON  
Mrs. Dorothy G. Beveridge  
MARCUS O. THORNE  
Jack R. Lowder  
MRS. EVA THORNHILL  
Mrs. George Price  
Mr. & Mrs. Wallace Storey  
THOSE WHO SERVED  
Bertram C. Faris  
ERNEST TIBERT  
Mrs. Margaret Tibert  
MRS. VELMA S. TICE  
J. Raymond Tice  
STANLEY TICHY  
Mrs. Jean Tichy  
DR. HOWARD B. TILLER  
Mrs. Howard B. Tiller, Sr.  
BENJAMIN G. TIMMONS  
Mr. & Mrs. L. D. Thomas  
Mr. & Mrs. David H. Carter, Jr.  
Mrs. Valda E. Timmons  
H. E. W. TINKER  
Mrs. Linda M. Tinker  
ANNA B. TISCHLER  
Mrs. Evelyn R. Gots  
ALDA PEARL TODD  
Mr. & Mrs. William L. C. Gross  
RINALDO TOFFALETTI  
Mr. & Mrs. Victor B. Yeats  
JOE TOMBLIN  
Mr. & Mrs. James Pergola &  
Family  
ROY B. TOON  
Chester J. Toon  
ERIC TORGERSON  
Jim & Jeanne Klein & Family  
GEORGE TOUCHSTONE  
Mrs. Mary S. Touchstone  
DANA TOWNSEND  
Mr. & Mrs. Lee W. Davis  
MISS GENECE TOWSON  
Mr. & Mrs. Silas T. Tygart  
SCOTT TOWSON  
Flora and Emily Gage  
PAUL H. TRACY  
Mrs. Rosamond M. Tracy  
JAMES O. TRADER  
Mr. & Mrs. Lee V. Campbell  
WALTER A. TRAUT  
Mrs. Elsie E. Traut  
MRS. BLANCHE L. TRAVER  
Mr. & Mrs. Ronald N. Potter  
BILL TREAT  
Geraldine R. Kingsley  
MARGUERITE H. TREPSIC  
George W. Trepsic  
PAUL TREPSIC  
George W. Trepsic  
MRS. HAZEL TROSTLE  
Dr. Jerry W. Blackmer  
RUTH TROTTER  
I. E. Trotter  
MRS. LOIS E. TUCKER  
Mr. & Mrs. Robert Dunn  
MRS. LEONE TUDOR  
W. F. Tudor  
PAUL TURK  
Mrs. Sara Turk

PARKER B. TURNER  
Mr. & Mrs. C. O. Rountree  
T. B. TURNER  
Mrs. Frieda Turner  
ASHLEY TYRE  
Mrs. M. D. Tyre

**U**

MRS. LUCILLE M. UCCELLO  
John R. Uccello  
UNCLE ALBERT  
Mr. & Mrs. Alex Whaley

**V**

H. R. VAN SICKLE  
Mrs. Ruth E. VanSickle  
WILLIAM E. VANSISE, II  
Mr. & Mrs. Charles VanSise  
MRS. BERNADINE VARBLE  
Oscar F. Russell  
MICHAEL VASILER  
Ms. Dolores M. Vasiler  
GENE VAUGHN  
Mr. & Mrs. Kirby Lane  
MRS. PEARL VAUGHN  
Ronald P. Vaughn  
MR. & MRS. H. L. VEHMEYER  
H. Lincoln Vehmeyer, Jr.  
Walter M. Page  
SAM VERANDO  
Mr. & Mrs. Joseph P. Buckley  
PAUL H. VIAR  
Mrs. Beatrice U. Viar  
FREDERICK W. VOGELL  
Mrs. F. W. Vogell  
MRS. FRANCES VRASTIL  
Miss Mildred F. Vrastil

**W**

CLAORA H. WADSWORTH  
H. Cowles Wadsworth  
REV. J. KARL WAGNER  
Mrs. J. Karl Wagner  
MISS JEAN WALDRON  
John W. Barnett  
HAYES WALKER, JR.  
First Presbyterian Church of  
Inverness

MARGARET WALKER  
Ms. Dorothy N. Myers  
MRS. RUBY M. WALKER  
Mr. & Mrs. Herbert C. Scobie  
MARY BETH, BEGIE & JOHN  
WALKUP  
Mr. & Mrs. Cedrick M. Smith, Jr.  
WILLIAM T. WALLING  
Mrs. Elsie J. Walling  
AARON WALOWIT  
Mr. & Mrs. Emanuel L. Arnberg  
MILLER WALSTON  
Walter V. Culley, Sr.  
Mrs. Guy Winthrop-King  
Mr. & Mrs. Charles V. Page, Jr.  
Ro-Mac Lumber & Supply, Inc.  
Zack H. Shelley  
Mr. & Mrs. James M. Alford  
Mr. & Mrs. Robert A. Taylor  
Mr. & Mrs. A. E. Ansley  
Mr. & Mrs. James G. Skofronick  
Mrs. Aola W. Dinkle  
EMMA WALTERSDORF  
Mr. & Mrs. John J. Fearnis  
L. S. WALWORTH  
Mrs. L. S. Walworth  
EDWARD F. WANDREY  
Mrs. E. F. Wandrey  
FRANK WANICKA, SR.  
Dr. & Mrs. C. J. Zimmerman  
PROF. LESTER J. WARD  
Rev. Earle V. A. Conover  
ROY L. WARD, SR.  
Mr. & Mrs. Roy L. Ward, Jr.  
SISTER MARY VINCENTI WARD  
Hugh J. Ward  
JOSEPH W. WAREHAM, SR.  
Mrs. Ann V. Wareham  
ISAAC WASHINGTON  
Mr. & Mrs. Booker T.  
Washington  
ALAN WATSON  
Mr. & Mrs. Thomas G. Kennedy  
WILLIAM B. WATT  
Mrs. Margaret B. Watt  
CECIL M. WEBB  
Mrs. Helen Webb  
DENNIS WEBB  
Mrs. Mary Souza  
EDWARD P. WEBB  
Mrs. Kathryn M. Webb

The Memorial Fund donations for this listing were received by the Florida Sheriffs Youth Fund between October 15, 1979 and December 31, 1979.

FRED H. WEBB  
Mrs. Edward Gleason  
LILLIE WEBB  
Mrs. Louise Lungerhausen  
LT. JAMES P. WEBSTER, JR.  
Lt. Col. & Mrs. James P. Webster  
MARIE GERTRUDE WEBSTER  
Lt. Col. & Mrs. James P. Webster  
CHARLES J. WEDEMEYER  
Mr. & Mrs. Charles J. McGlave  
JOHN M. WEEKS, JR.  
Mr. & Mrs. William B. Eppley  
Dr. & Mrs. C. W. Springstead  
DR. NATHANIEL MARION WEEMS,  
SR.  
Mrs. Margaret D. Weems  
LUDWIG F. WEICHEL  
Mrs. L. F. Weichel  
CHRISTOPHER WEISS  
Mrs. Ruth T. Weiss  
JUDY WEISS  
Mrs. Ruth T. Weiss  
LESLIE C. WEISS  
Mrs. Ruth T. Weiss  
RUTH F. WEITERER  
George C. Weiterer  
ROY WEITZEL  
Mrs. Esther Weitzel  
J. D. WELLS  
Mr. & Mrs. Herbert C. Scobie  
Grace W. Stone  
MRS. KATHLEEN V. WELLS  
Mr. & Mrs. Edward C. Grissom, III  
LESTER A. WELLS  
Mrs. Irene Willemann  
OTIS L. WELLS  
Mrs. Katherine R. Wells  
CHRIS WENKE  
Mrs. Robert M. Bird  
MRS. PEGGY WERT  
Byron L. Wert

STEWART WERT  
Mrs. Emma Wert  
Mr. & Mrs. R. Dewees Lewis  
DAVID S. WESCOTT  
Mrs. Esther Wescott  
STEVEN L. WHEALY  
Mr. & Mrs. Roland A. Whealy  
FRANK M. WHEATLY  
Mrs. Lucille W. Boone  
Mr. & Mrs. A. J. Ivie  
Mary Pingel  
JOHN W. WHIDDEN, SR.  
Mr. & Mrs. E. D. Treadwell, Jr.  
Mr. & Mrs. Robert R. Treadwell  
Mr. & Mrs. Doug Treadwell, III  
MRS. LESSIE WHIDDEN  
Mrs. H. Parnell  
Sheriff & Mrs. Joe Sheppard  
Mrs. Anne Williams  
REV. HOWARD C. WHITCOMB  
Mrs. Christine R. Whitcomb  
ARNOLD L. WHITE  
317th Field Signal Battalion  
Association  
MRS. ELMA WHITE  
Mr. & Mrs. Woodard H. Lackey  
VAUGHN W. WHITE  
Coy G. Harrell  
GRIERSON JOHN WHITESIDE  
Mr. & Mrs. Donald H. Whiteside  
WILLIAM REED WHITING  
Mr. & Mrs. Ralph M. Whiting  
WILLIAM N. WHITNEY  
Mrs. William N. Whitney  
C. RAY WICKHAM  
Mr. & Mrs. Harry E. Wickham  
LOUIS WIEN  
Mr. & Mrs. Jack Taylor  
CLIFFORD R. WIGGINS  
Mrs. Helen Wiggins  
HENRY FLOYD WILKES  
Laurel & Thelma Bunce

AUGUSTUS J. WILLIAMS  
Mrs. Elizabeth Williams  
LT. CHARLES E. WILLIAMS  
Mrs. Ida Mae Williams  
CORA MAY WILLIAMS  
Frank J. Williams  
ROSCOE "HANK" WILLIAMS  
Mr. & Mrs. Earlo Tanner  
MRS. AIDA M. WILLIAMSON  
Frederic A. Williamson  
H. C. WILLIAMSON  
Mr. & Mrs. J. O. Pearce, Jr.  
SAMUEL E. WILLIAMSON  
Mrs. Alice M. Williamson  
HORACE WILLIFORD  
Mr. & Mrs. W. Earl Underhill  
MRS. K. L. WILLMARTH  
Mr. & Mrs. G. M. McGinnis  
LUTHER W. WILLOUGHBY  
Mrs. Ethro Olds Heipt  
ALEX WILLIAMS  
Mrs. Stanley Townsend  
GEORGE S. WILSON, SR.  
Vera S. Jackson  
MRS. GEORGE A. WIMBERLY  
Mr. & Mrs. Don Howell & David  
SHERRY I. WINDT  
Mr. & Mrs. Dick Stem  
MARTHA WINQUIST  
Mr. & Mrs. Douglas Winquist, Jr.  
Douglas Winquist, Sr.  
RAYMOND C. WINSTEAD  
Mrs. Florence C. Turknott  
CHARLES L. WISE  
Mrs. Clara Wise  
LUCY B. WOELFLING  
L. F. Woelfling  
LT. CDR. JOSEPH L. WOLF  
Col. Terence J. Smith  
RALPH WOLFF  
Mrs. Elena Wolff  
FRANK E. WOLFINGTON  
Mr. & Mrs. Banks Pope  
LOUIS WOLFSON, II  
Mr. & Mrs. Wallace Storey  
ROY L. WOLGAST  
Mrs. Maxine S. Fisher  
Mrs. Ruth Croil  
LEO WOMACK  
Mr. & Mrs. Johnny McCullers

GEORGE H. WONNACOTT  
Mrs. Anna F. Wonnacott  
MRS. CARRIE E. WOOD  
John C. Wood  
MRS. IRMA WOOD  
Mr. & Mrs. Frank J. Russo  
Mrs. Eleanor K. Quinn  
LAURENCE WOODRUFF  
Wilson E. Whiteside  
JULIUS & FRANCES WOODWORTH  
Mr. & Mrs. Robert Foote  
STEVEN R. WOOLLEY  
Mrs. Leona Bair  
ROBERT J. WRIGHT  
Mr. & Mrs. Swen G. Webner  
T. P. WYATT  
Mrs. Velma Boone Bradshaw

**Y**

"BEANIE" YARDLEY  
Mr. & Mrs. Joseph W. Willis  
Ms. Joan Keiser  
WILLIAM H. YARNOLD  
Mrs. Jean H. Yarnold  
MRS. MARGARET YA SENKA  
John Ya Senka  
FRED P. YOARS  
Mrs. Fred Yoars  
MR. & MRS. JONAS M. YODER  
Floyd J. Yoder  
WILLIAM T. YOUNG  
Mr. & Mrs. Ed Blackburn, Jr.  
J. N. YOUNGBLOOD  
Mr. & Mrs. Jack Marshall  
FLOYD O. YOUNGS  
Miss Joan Caffery  
BESSIE M. YUNG  
Miss Rose Levy

**Z**

EDWARD ZALDIVAR  
Mrs. Mary Zaldivar  
HENRY G. ZANDER, JR.  
Mr. & Mrs. Roger Billings  
PAUL ZYDOR  
Mr. & Mrs. B. Gotthardt

## HONOR GIFTS

A gift may be made to the Youth Fund in honor of a person and/or a special occasion, such as a birthday, anniversary, etc. If appropriate, and if a mailing address is provided, a letter of acknowledgment will be made to the person being honored. A listing of the donor and the person honored will appear in a future issue of "The Rancher" magazine, and, when address is provided, the person honored will receive a copy of the issue in which his or her name appears. In the listing below, the Honoree is listed first in all caps, followed by the name of the donor.

AMERICAN HOSTAGES IN IRAN  
Mr. & Mrs. John T. Cassidy  
AMERICAN HOSTAGES IN IRAN  
Mr. & Mrs. Anthony Konopka  
MR. & MRS. WOGAN S. BADCOCK,  
JR.  
Mr. & Mrs. Jerold T. Slaughter  
MR. & MRS. HENRY C. BECKER  
Mr. & Mrs. Rocco De Candia  
MR. & MRS. DAVID BOWEN  
Mr. & Mrs. Charles H. Masters  
DONALD H. BUSH  
Donald R. Bush  
MRS. RITA N. BUSH  
Michael P. Bush  
SHERIFF JESSIE CARTER  
Leo T. Gramack

MR. & MRS. JOHN HENRY  
CHAPELL, SR.  
Mr. & Mrs. J. E. Powell, Sr.  
CITRUS COUNTY SHERIFF'S  
DEPARTMENT  
Ms. Jacquelyn Swenson  
MR. & MRS. FRANK COURSEY  
Mr. & Mrs. Murray Fidlow  
CECIL E. CROFT  
Mr. & Mrs. Lonnie Dopson  
DEDICATED & HONORABLE  
DEPUTIES & SHERIFFS  
Mr. & Mrs. Kenneth M. Merithew  
W. A. DOPPELHEUER  
Mr. & Mrs. J. D. Doppelheuer  
ETHEL DYER  
Mr. & Mrs. Donald Conner

HILDA M. ELLIS  
Mr. & Mrs. Donald Conner  
MR. & MRS. MILTON FELLER  
Mr. & Mrs. Larry Sinks  
HAROLD FRIEDMAN  
Mrs. Josephine Wolf  
GERTRUDE GOLDSTEIN  
N. A. Goldstein  
GRANDCHILDREN  
Mr. & Mrs. Robert P. Garber  
J. P. HALL  
Jack Barsh  
MR. & MRS. WILLIAM L. HARVEY  
& CHILDREN  
Mr. & Mrs. H. A. Johnson  
WALTER JACQUES  
William Petznic  
JESUS CHRIST  
Grady "Rick" Phelps  
H. QUILLIAN JONES, SR., M. D.  
H. Quillian Jones, Jr., M. D.  
SAMUEL JORDAN  
Mr. & Mrs. Darrell Clayman  
BETSEY, RICHARD, KATHRYN &  
KIMBERLY KERSHAW  
Mrs. Rebecca Scholz  
PASTOR F. W. LORBERG  
Mr. & Mrs. W. S. Binckley  
MR. & MRS. GLENN JAMES MILLER  
Mr. & Mrs. Glenn Miller  
SHERIFF ERNEST T. MURPHY  
Mrs. Ellie H. Graves

SHERIFF & MRS. JENNINGS  
MURRHEE  
Mr. & Mrs. Slater Smith  
MR. & MRS. JOHN A. PETERSEN  
Mr. & Mrs. Slater Smith  
MRS. ESTELLE PIERCE  
Mr. & Mrs. Howard Garber  
MISS NANCY PILCHER  
Dr. & Mrs. James A. Thomas  
MR. & MRS. W. K. POU  
Mr. & Mrs. Jerold T. Slaughter  
MR. & MRS. BILL PRINZ  
Mrs. Ferrol L. Bloomquist  
MR. PUMMELL  
Mrs. Esther E. Pummell  
SHERIFF B. R. QUINN  
Mrs. Clarissa Bombeck  
PERCY L. REYNOLDS  
Kenneth W. Reynolds  
SHERIFFS' MEN  
Robert S. Alton  
MRS. J. H. STEEL  
Mrs. Frank Hunt, Sr.  
MR. & MRS. B. G. THOMAS  
Mrs. J. W. Thomas  
DAVID WALTON  
Mr. & Mrs. Albert E. Calligari  
FREDERICK WALTON  
Mr. & Mrs. Albert E. Calligari  
SHERIFF FRANK WANICKA  
Mr. & Mrs. Earl C. Moore  
HELENE S. WISE  
Norman B. Wise



### Regional office opens

Broward County Sheriff Robert Butterworth (left); Ms. Eleanor Higgins, representing the Palm Beach County Sheriff's Office; and Youth Fund Vice President Don Hull participated in ribbon-cutting ceremonies at the opening of the Youth Fund's new regional office at Deerfield Beach.

### Here's to Achievers

Congratulations to Ranchers John Blount and Todd Zipperer for completing automotive body repair and carpentry courses at Suwannee-Hamilton Vocational Technical School. Both have been offered good jobs.

We are also proud of Ranchers Jeff Miller, Jeff Luther, Scott Malinowski, Roger Walton, Donny Taylor, Willie Sturks and Ronnie Brady for attaining the A-B honor roll in school.

Hats off to Rancher David Meszaros for getting a special 4-H Club award in the tri-county forestry project; to Jay Raulerson for the championship blue ribbon his steer won; and to Greg Barnes and Mike Fawbush, for the high school diplomas they received after passing the state GED tests.

Greg and Mike are both enrolled in the Suwannee Vo-Tech program.

### About your will.....

Many generous friends have thoughtfully made provision in their wills for our youngsters. If you are considering a gift of this nature, we can furnish information to assist you in drawing up a new will or revising an old one. Through a bequest to the Florida Sheriffs Youth Fund, Inc., you can help youngsters at any or all of our facilities, as you choose. Simply fill out the form below and mail it in the postage-paid envelope found elsewhere in this issue or call Area Code 904-842-5501 for further information.

Address inquiries to:

Harry K. Weaver, President  
Florida Sheriffs Youth Fund, Inc.  
Boys Ranch, Florida 32060

Please send literature about:

- Wills
- Effective Giving
- Giving Stocks
- Giving through life insurance

Name \_\_\_\_\_

Address \_\_\_\_\_

City \_\_\_\_\_ State \_\_\_\_\_

Zip \_\_\_\_\_ Telephone No. \_\_\_\_\_

The proper designation of legatee is as follows:

FLORIDA SHERIFFS YOUTH FUND, INC.

### FACTS ABOUT OUR FINANCES

Copies of the Florida Sheriffs Youth Fund Annual Report for Fiscal Year 1978-79 are available for the asking. Address your request to Harry Weaver, President, Florida Sheriffs Youth Fund, Boys Ranch, Florida, 32060.

### Now you can give and receive income

Gift annuities paying up to 12 per cent annually — depending upon your age — are now available from the Florida Sheriffs Youth Fund, Inc. For more information on how to receive a guaranteed income for life and a significant tax deduction, simply complete this coupon and mail it in the convenient, postage-paid envelope found elsewhere in this issue.

Name \_\_\_\_\_

Address \_\_\_\_\_

City \_\_\_\_\_

State \_\_\_\_\_ Zip \_\_\_\_\_

Area Code and Telephone No. \_\_\_\_\_

### NEW ADDRESS ?

Americans are on the move, and keeping up with changes of address is a six-aspirin headache. Some of our subscribers (bless them) send us their new addresses. Others let the U. S. Postal Service notify us, and the Postal Service charges us 25 cents for each new address. If you have a new address, please help us to keep our budget in balance by clipping out this form, filling it out and mailing it to:

Circulation Dept.  
**THE RANCHER**  
Boys Ranch, Fla. 32060

Name \_\_\_\_\_

Address \_\_\_\_\_

City \_\_\_\_\_ State \_\_\_\_\_ Zip \_\_\_\_\_

In this space, please attach your RANCHER mailing label with the old address and fill in the new address above. Also do the same with name changes and corrections.

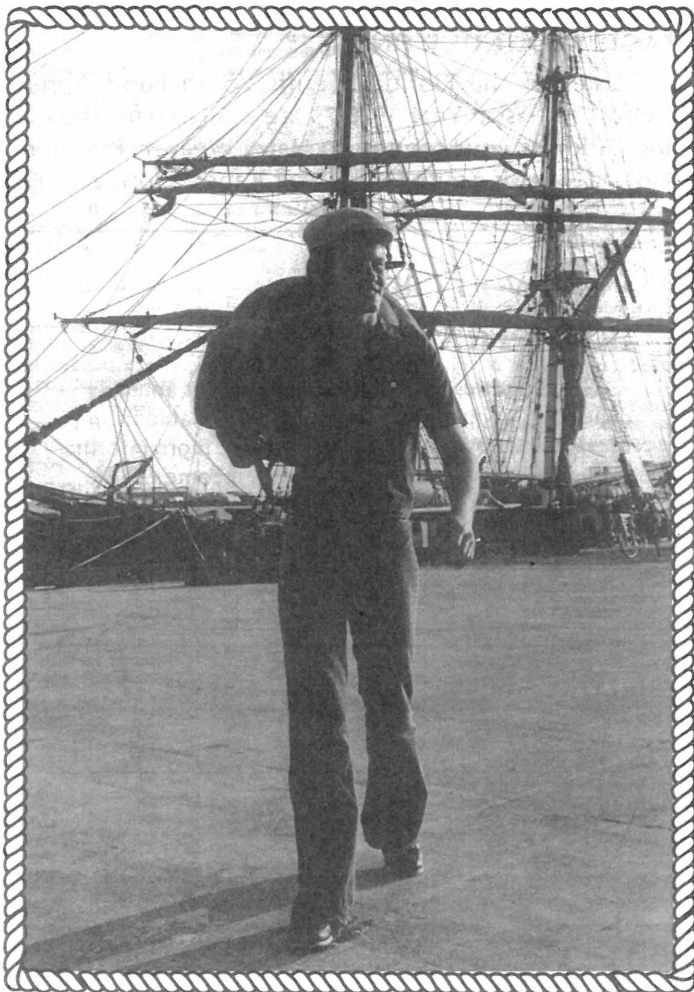

David leaves his shipmates and heads back to the Youth Ranch.

## He's not the same David we knew last year

David Stone has returned to the Youth Ranch after taking a five-month cruise to Maine and back on the square-rigged sailing ship, Unicorn, and he's not the same David we knew last year.

When he left us, he was a typical teen-ager who didn't know what he wanted to do with his life. When he came

back, he was a self-assured young man who had found peace, maturity, a love of the sea and a blueprint for his future. Somewhere out there on the ocean, the mystique of wind and waves and vast open spaces captured his imagination, and he decided he was cut out to be a mariner.

Now he's planning to enroll in a diesel mechanics course, qualify as a ship's engineer, and eventually sign up with a ship's crew. Later, after he has saved up some money — in fact, quite a bit of money — he plans to buy a 51-foot sailboat and live on it.

We are urging him to go for it! And, we have been assuring him that the dreams of youth do not always get swallowed up in the sad regrets of old men. They do sometimes come true. The cruise he took proved that. It was the kind men and boys of all ages dream about, and it gave David experiences he is likely to remember for a lifetime. He was taught seamanship, navigation and nautical sciences but, as a working member of the crew, he also did his share of swabbing decks, scraping paint, wielding a paint brush, and standing watch. He worked as a cabin boy and deck hand and was allowed to take the helm.

Unicorn cruises are organized as "Outward Bound"-type educational programs to bring out "unexpected qualities and hidden strengths" in young people who face "an exacting challenge as a member of a team."

Sailing the Unicorn seems to fit that description. It is an authentic 136-foot square-rigger measuring 81 feet from the water line to the top of its two masts. Built in Finland in 1948, it sailed the seas as a cargo vessel for many years, was refitted as a millionaire's yacht, and has been used in several films, including the TV film "Roots."

We are sincerely grateful to the Unicorn Maritime Institute, of Tampa, owners of the picturesque sailing ship, for providing David's cruise free of charge. He estimates it would have cost him between \$5,000 and \$6,000 if he had been paying his own way.

It's impossible to estimate the benefits David has received, but the brochure he read before he boarded the Unicorn gave one clue. It said: "You will learn a great deal about yourself and your shipmates," and that seems to be exactly what happened.

Florida Sheriffs Youth Fund  
Boys Ranch, Florida 32060  
Address Correction Requested

NON-PROFIT ORG.  
U. S. POSTAGE  
PAID  
Florida Sheriffs Youth Fund