

SUMMER 1981

The Rancher

A PUBLICATION OF THE FLORIDA SHERIFFS YOUTH FUND, BOYS RANCH, FLORIDA 32060

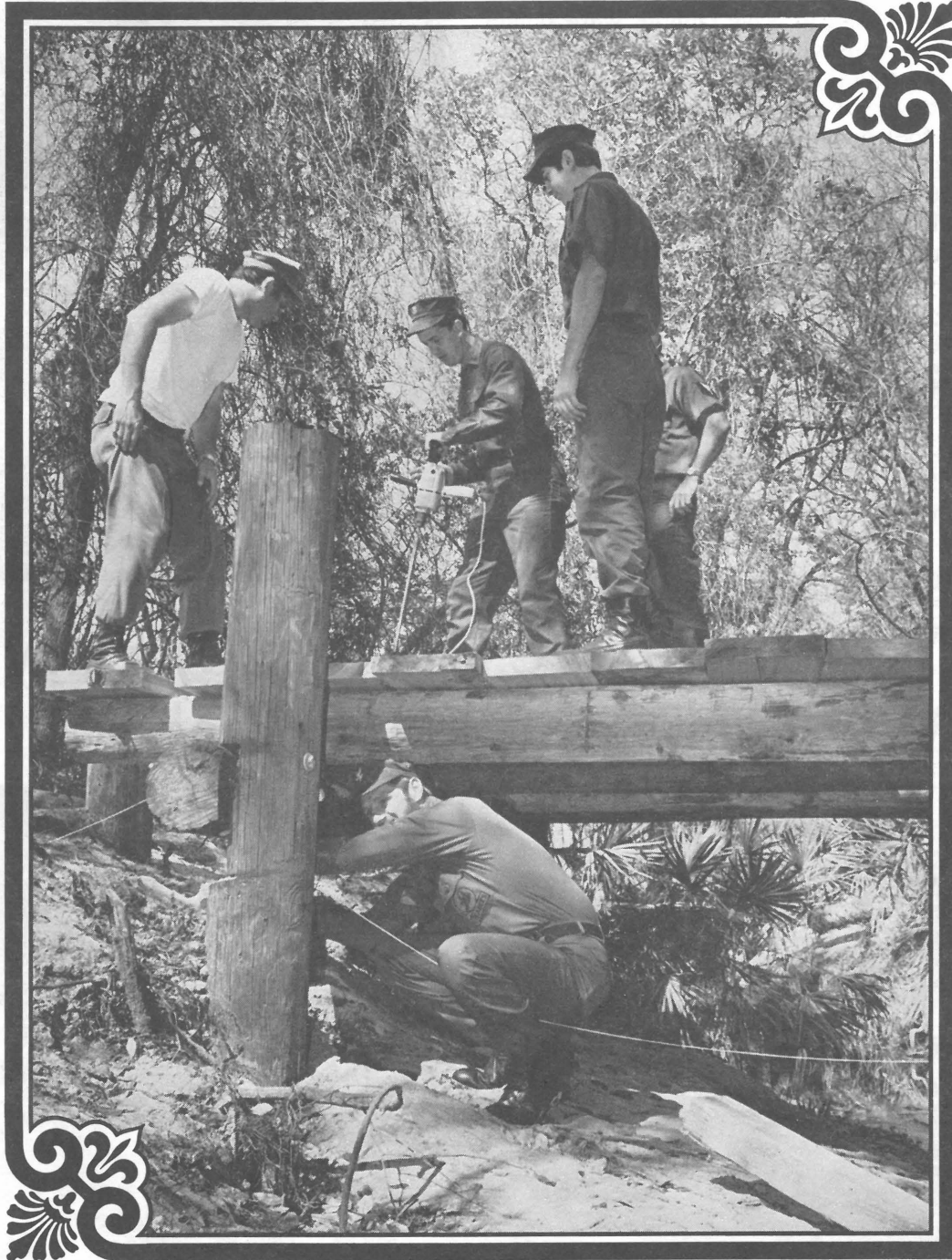

Better Than the Tooth Fairy

We're not knocking the tooth fairy, but frankly, given a choice, we would much rather have a visit from the U.S. Navy Seabees. The benefits are fabulous. These guys bring their tools, and they do everything for free! For details about what they have been doing at the Florida Sheriffs Youth Ranch, turn to pages 2 and 3.

About two years ago the U.S. Navy Seabees based in St. Petersburg contacted Resident Director Joe Spenard at the Florida Sheriffs Youth Ranch and told him they were willing to do some chores for free.

"Great," said Joe, and thus began a whole series of weekend visits by the talented reservists from the Navy's 14th Mobile Construction Battalion. It soon became evident that these men in Navy fatigues were skilled workers with real calluses on their hands — electricians, plumbers, heavy equipment operators, carpenters and machinists who were dropping in to do a bit of serious work, not just fool around.

Joe was delighted. All he had to do was mention some repair or construction job that needed to be done, and the Seabees did it.

One weekend they worked on the electrical system. Another weekend they built a fence. A few weeks later

A Total of 16 Seabees were involved in the Youth Ranch construction and repair projects, but only five were present when this picture was taken. Also in the picture is Youth Ranch Maintenance Supervisor Ray DeVaughn (kneeling). The Seabees are (standing, from left) Tom Mallory, Larry Mackert, Gus Yoannon and Roger Hayes; (seated) Ted Williams. Seabees not in the picture, but equally deserving of our gratitude, include Don Wipert, Richard Blenis, Larry Bonnell, John DeBolt, Thomas Roush, Tom Sutton, Tony Casalvieri, Dana Tilki, Jim Daily, Rodney Smith and Charles Robinson, Sr.



Speaking of Visitors:

You can have the Tooth Fairy; We'll take the Navy Seabees



they checked and repaired the plumbing. Using heavy equipment loaned by Overstreet Paving Co. and Brookings Ford Sales, they also cleared six acres of heavily overgrown Youth Ranch property for use as a horse pasture. The land clearing job alone was worth about \$15,000, but it didn't cost the Youth Ranch anything except a relatively small amount spent for diesel fuel to power the heavy equipment.

"Hey!" said Joe, "having these guys visit us on weekends is better than a visit from the tooth fairy."

It certainly looked that way, especially when something was said about building a bridge over Bishop's Creek, a small stream that crosses a corner of the Youth Ranch campus. A bridge was definitely needed to give access to the proposed horse pasture, but nothing was being done about it because of estimates that the cost would be about \$15,000. The Youth Ranch could not afford a \$15,000 bridge. However, if the Seabees wanted to build one for practically nothing, who was going to try to stop them? No one did.

An engineering firm was hired to draw up plans and specifications, inspect the work and O.K. the complete span; but actual construction work was delayed for quite a few weeks while Joe hacked his way through the red tape of getting permission from government agencies.

Once local and federal officials were convinced that the proposed bridge would not pose a threat to Pinellas

County's fragile environment, the Seabees went to work. Heavy equipment was borrowed. Used utility poles were rounded up for the bridge frame, and the Youth Ranch bought some miscellaneous supplies such as wooden planks, bolts and nails.

The bridge was nearing completion as this issue of the Rancher went to press, and Joe declared he was thoroughly pleased with the results. He estimated that the land clearing and the bridge were worth about \$30,000, but the Youth Ranch spent only about \$2,000.

For the Youth Ranch this was a real bonanza, but for the Seabees it was just one more chapter in a long history of public service. A spokesman said the Seabees have been donating their skills to charitable and civic projects for many years. Recent examples include working on Heritage Park, an historical preservation project; building a bicycle moto-cross track; and helping to erect a memorial to the men who lost their lives in the Tampa Bay sinking of the Coast Guard ship Blackthorn.

It's the Seabees' business to help win wars, but they are equally adept at winning friends and collecting grateful admirers. One thing certain: they sure have impressed us, and we want to keep them as our buddies right on.

Just drop around any weekend, guys — and bring your tools.





Resident Director Lloyd Godwin performed the wedding rites.



Alisa and Cliff after the vows.

Here's Vicki:

Reporting on the First Wedding Held in the Girls Villa Chapel

Hi. This is Vicki, "the Voice of the Villa," bringing you up to date on what's been happening.

St. Valentine's Day, February 14, was extra special this year because that's the day we had the first wedding in the Girls Villa Chapel. The bride was Alisa Smith, who used to live at the Villa; and the groom was Cliff Hancock, a young fellow she met while they were both attending Bartow Senior High School

The wedding rites were performed by Lloyd Godwin, the Resident Director of the Villa; and a reception was held afterward in the activities center auditorium.

It sure is convenient to have a chapel, a minister and facilities for a reception right on campus — especially for those of us who are beginning to think about getting married maybe two or three years from now.

Actually, the Villa is quite a special place, and we ought to appreciate it more than we do. I was sorta thinking along those lines when we had our annual Field Day on March 28. It was a beautiful spring day, and, although we were running and jumping and competing as fiercely as possible, we were still just like one big family, with staff members' small children playing on the grass and everybody enjoying our outdoor cookout.

Yesterday she was a little girl, but today our pensive, pretty Alisa is a young woman.



According to Vicki, having fun seemed just as important as winning races at the annual Villa Field Day.

The winners and runners-up received trophies and ribbons, but somehow having fun seemed just as important as winning races.

Where else could we have the good times that we have here? Where else could girls like us get a chance to learn to fly? Yes, it's actually happening. There is a Jerry Stevens Flying Program available to the Boys Ranch, Girls Villa and Youth Ranch. Some of the Boys Ranch boys have already taken a lot of flying lessons, and now some of our girls are getting into the program.

At least ten of our girls have taken exploratory flights from the Bartow Airport to help them decide whether or not they want to sign up for lessons. Some have also begun taking introductory lessons.

Back to earth...and here's one more item of news. Teresa Norris and Cindy Luke have received their high school diplomas and will be leaving us. Teresa is going to take a course in cosmetology, and Cindy has already started a career. She is working in a Bartow department store and taking a secretarial course at Polk County Vocational-Technical School.

It's sort of scary to think about our girls going out into the world on their own. Fortunately, they can get help and counseling from our social workers, and their chances of success are better than usual.

Like I said — the Villa is quite a special place.



Teresa Cherry (left) and Nan Carver receiving pre-flight information from Bartow Flying Service instructor James Riley. They signed up for the Jerry Stevens Flying Program.

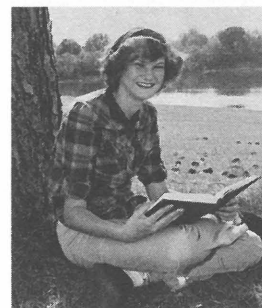

Teresa Norris (seated with book) and Cindy Luke have received their high school diplomas.

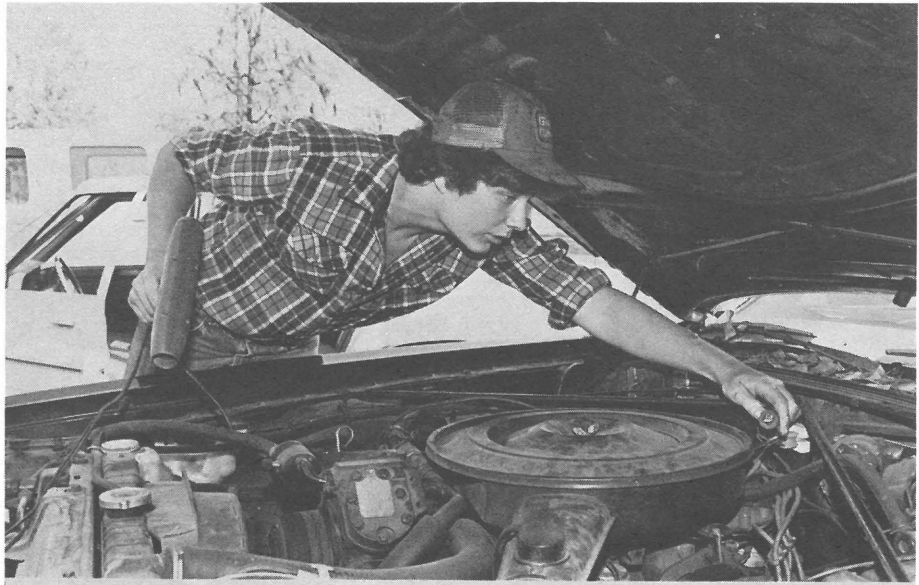

Jason Moore

OK Graduates, the Time is Here To Get Serious About a Career

The Boys Ranch has 13 high school and Vocational-Technical School graduates this year — a record number — and for these lads the time has come to get serious about future careers.

Ronnie Colquitt, who graduated with honors, has ambitions to become a fireman paramedic, and he has already been picking up pointers from Ray Waters, our Boys Ranch registered nurse. Ray is qualified in coronary care and is also an emergency medical technician.

Bill James has been giving the U.S. Army some serious consideration. We expect him to enlist. Jim Deakin is completing a course in carpentry. And so it goes. . .

Keith Griffin, Ronny Taylor and Keith Morris chose horticulture as their specialty, and are now ready to get into some serious full-time work in that field. Keith Morris is also qualified in landscaping and groundskeeping.

Mark Wolford, who has a first place award from the Vocational Industrial Clubs of America for his skill in auto body repairs, is ready to go to work in that specialty. So is Bob Pace.

Jason Moore and David Chambers have qualified as auto mechanics and John Connolly has finished his training in agriculture mechanics. Ray Moyer completed his training in auto body repairs and is already employed at Daytona Beach.

Henry Rauch built up his background of practical experience in high school cafeteria while completing a course in food services, and now he too is ready for his first full-time job.

We are proud of all these graduates, and we wish them much success in their chosen careers.

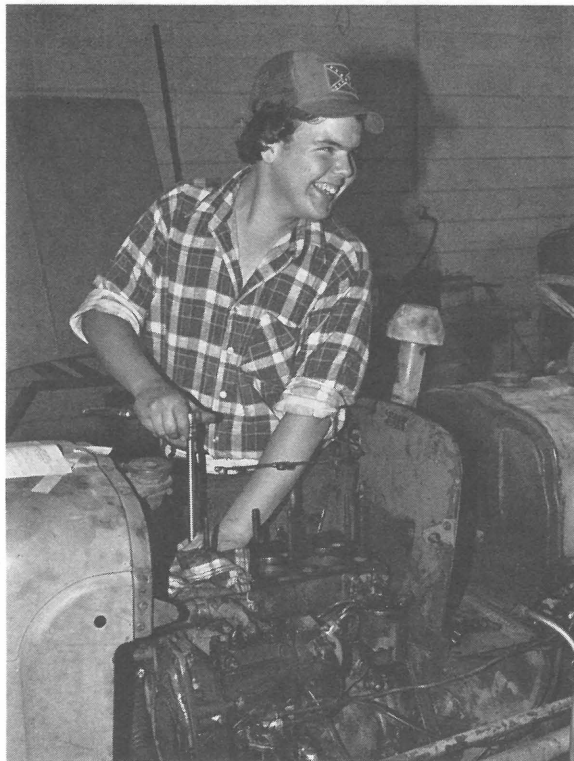

John Connolly

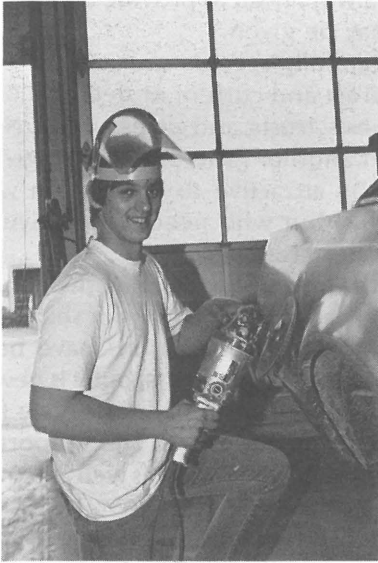

Bob Pace

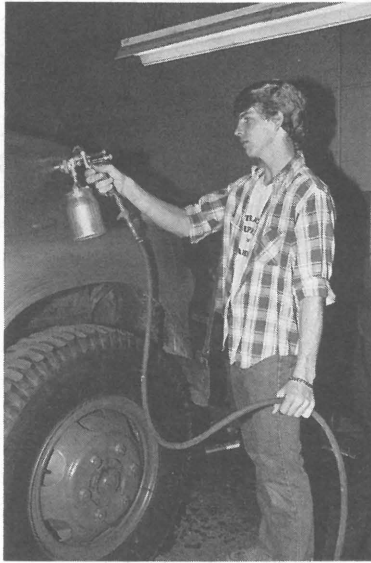

Mark Wolford

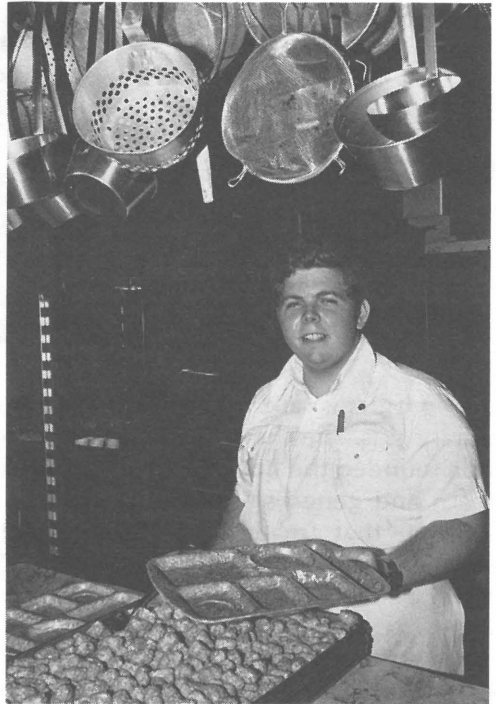

Henry Rauch



Keith Morris



Ronny Taylor



Jim Deakin

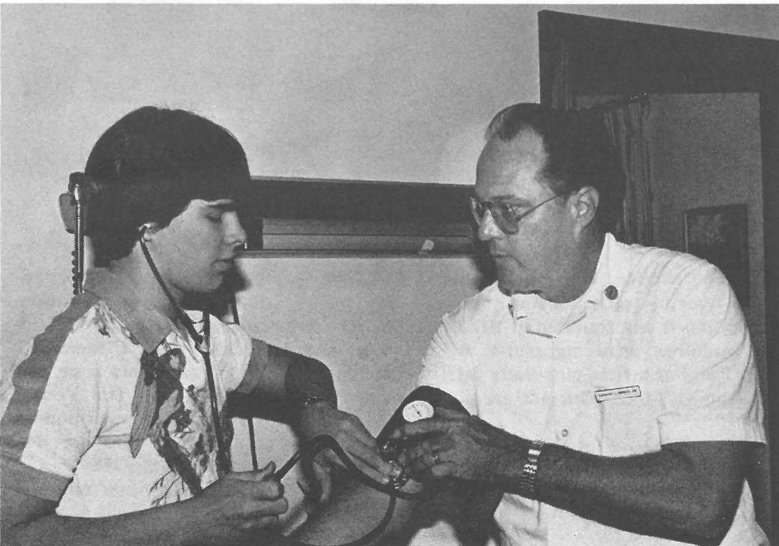

Coached by Ray Waters, our Boys Ranch registered nurse, Ronnie Colquitt learns how to take a blood pressure reading.

President's Perspective

A message from Harry K. Weaver, President of the Florida Sheriffs Youth Fund

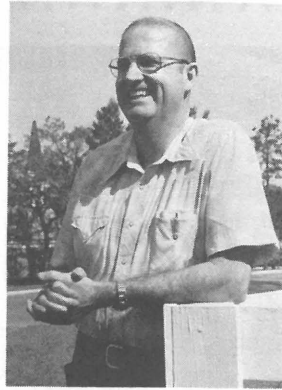

Our programs are supported almost entirely by voluntary gifts. They have been ever since the Sheriffs of Florida founded the Boys Ranch back in 1957. It was the concern and generosity of the people of Florida and elsewhere that made the Boys Ranch program successful, enabled us to develop the Girls Villa in 1970 and the Youth Ranch in 1978 and to unite all three programs as projects of the Florida Sheriffs Youth Fund.

This great outpouring of concern, which we like to call "caring and sharing," has made it possible for us to touch the lives of more than 800 dependent, neglected, or homeless boys and girls in the past 24 years.

It didn't take us long to learn that people want to feel comfortable in their sharing and that different people

like to share in different ways. To accommodate these differences, we have always tried to provide a variety of ways in which gifts may be given.

The Youth Fund gratefully accepts cash or non-cash gifts which may be direct and current or deferred as in the case of wills, bequests, trusts, and gift annuities. Now we are developing yet another form of deferred giving that we believe will be attractive to the person who wishes to share with us, but who needs to receive an income during his or her lifetime.

Very soon, the Youth Fund will be offering the pooled income fund as an alternative opportunity for sharing. It is not something new. Many organizations have been operating pooled income funds for years, but it is new to us. We are developing this new fund, because we feel that it will appeal to many of our friends and supporters who are currently sharing in other ways as well as to new friends that we have yet to make.

The pooled income fund is similar to a mutual fund. Your gift is pooled with the gifts of others and invested. You are allowed a charitable deduction on your federal income tax return for the year in which the gift is made. You can avoid long term capital gains tax on transfers of investments, secure a measure of protection against inflation, and receive a competitive interest return on your gift according to the fund's investment performance. (Continued top of next page)

FLORIDA SHERIFFS YOUTH FUND IS...

A charitable, non-profit corporation, sponsored by the Florida Sheriffs Association, to manage and operate the Boys Ranch, the Girls Villa, the Youth Ranch, and any other youth programs that may later be developed by the Florida Sheriffs Association. One of the most important functions of the Youth Fund is the raising, receiving, budgeting and disbursing of funds for its programs. Gifts and bequests can be made to the Youth Fund for the exclusive benefit of any single youth program, such as the Boys Ranch, Girls Villa, or Youth Ranch. They can also be made to the Youth Fund, without restriction, to be distributed among existing programs where they are most needed or to be used for the development of new programs at the discretion of the Governing Board.

MAILING ADDRESS — Florida Sheriffs Youth Fund, Inc.
Boys Ranch, Florida 32060 PHONE — AC904 842-5501

BOYS RANCH

IS a home for dependent, neglected and homeless boys sponsored by the Florida Sheriffs Association and operated under the management of the Florida Sheriffs Youth Fund, Inc. It is not an institution for delinquents.

The Boys Ranch was founded in 1957 and is located nine miles north of Live Oak, Florida. It has approximately 100 boys in care at any given time, and it is supported almost entirely by voluntary gifts through the Florida Sheriffs Youth Fund, Inc.

GIRLS VILLA

IS a similar institution for needy and worthy girls located near Bartow, Florida. It was founded in 1970. The first buildings were completed in July, 1972, and the first girls were admitted in August, 1972. Current enrollment is 24 girls.

Mailing address and phone number for the Boys Ranch, Girls Villa and Youth Ranch are the same as for the Youth Fund.



YOUTH RANCH

IS the newest group child care facility sponsored by the Florida Sheriffs Association. It was founded in 1976, and is located near Clearwater, Florida. The first youngsters were admitted in August, 1978. The Youth Ranch provides a homelike environment for brothers and sisters who are dependent, neglected or homeless.

Mailing address and phone number same as Youth Fund.

The pooled income fund requires an irrevocable contract which will provide income for you or for you and one other person for as long as either of you lives. At the death of the person or persons who are parties of this life income contract, the income payments cease, and the pro rata value of the gift remaining in the fund is dispersed to the Florida Sheriffs Youth Fund.

As with any gift to the Youth Fund, you will be sharing in the positive physical and emotional development of boys and girls who are not delinquents but who, through no fault of their own, have become statistics and who, without your help, are prime candidates for juvenile delinquency.

There are still some legal formalities to be concluded before we will be prepared to accept your gifts to the pooled income fund, but you will be hearing more about it, and we wanted you to have some advance information for your consideration.

Thank you so much for your continuing interest, support, and prayers.

Youth Fund Speaker's Bureau

Do you need a program for your club, church or other type organization? We would welcome the opportunity to share the Florida Sheriffs Youth Fund Story with your group. We have speakers and a new 14½ minute color/sound film all about the Youth Fund. Give us a call at (904) 842-5501, or write to the Florida Sheriffs Youth Fund, Boys Ranch, FL 32060.

Telephone Your Gift

To improve our services to you, the Youth Fund now accepts memorial and honor gifts by telephone. We'll send an acknowledgment card to the bereaved party or person being honored the day we receive your call — before your gift arrives — so that the message of your thoughtfulness will not be delayed. Call 904-842-5501.

About your will.....

Many generous friends have thoughtfully made provision in their wills for our youngsters. If you are considering a gift of this nature, we can furnish information to assist you in drawing up a new will or revising an old one. Through a bequest to the Florida Sheriffs Youth Fund, Inc., you can help youngsters at any or all of our facilities, as you choose. Simply fill out the form below and mail it in the postage-paid envelope found elsewhere in this issue or call Area Code 904-842-5501 for further information.

Address inquiries to:

Harry K. Weaver, President
Florida Sheriffs Youth Fund, Inc.
Boys Ranch, Florida 32060

Please send literature about:

- Wills
- Effective Giving
- Giving Stocks
- Giving through life insurance

Name _____

Address _____

City _____ State _____

Zip _____ Telephone No. _____

The proper designation of legatee is as follows:

FLORIDA SHERIFFS YOUTH FUND, INC.

Facts About Our Finances

Copies of the most recent Florida Sheriffs Youth Fund Annual Report are available for the asking. Address your request to Harry Weaver, President, Florida Sheriffs Youth Fund, Boys Ranch, FL 32060.

NEW ADDRESS?

Americans are on the move, and keeping up with changes of address is a six-aspirin headache. Some of our subscribers (bless them) send us their new addresses. Others let the U. S. Postal Service notify us, and the Postal Service charges us 25 cents for each new address. If you have a new address, please help us to keep our budget in balance by clipping out this form, filling it out and mailing it to:

**Circulation Dept.
THE RANCHER
Boys Ranch, Fla. 32060**

Name _____

Address _____

City _____ State _____ Zip _____

In this space, please attach your RANCHER mailing label with the old address and fill in the new address above. Also do the same with name changes and corrections.

Now you can give and receive income

Gift annuities paying up to 14 per cent annually — depending upon your age — are now available from the Florida Sheriffs Youth Fund, Inc. For more information on how to receive a guaranteed income for life and a significant tax deduction, simply complete this coupon and mail it in the convenient, postage-paid envelope found elsewhere in this issue.

Name _____

Address _____

City _____

State _____ Zip _____

Area Code and Telephone No. _____

MEMORIAL FUND

GIFTS

Contributions to the Florida Sheriffs Youth Fund are listed in alphabetical order by name of the deceased. Donors are listed after the name of the person in whose memory they contributed.

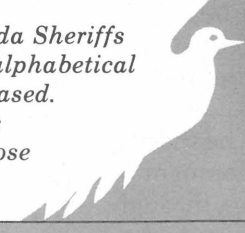

The Memorial Fund donations for this listing were received by the Florida Sheriffs Youth Fund between January 22 and April 20, 1981.

A

STEPHEN J. ABBOTT
Bullseye Inc. of Brooksville
Mrs. B. Abbott

MRS. ALMA ABRAMSON
Mr. & Mrs. Frank L. Posel

MRS. ARGIE ADAMS
Mrs. Edward V. Mayer

PARKER ADELBERG
Mr. & Mrs. Chester E. Walker

WILLIAM AGERHOLM
Mr. & Mrs. Seth
Worthington, Jr.

DANIEL GEORGE AID
Mr. and Mrs. A. J. Ivie

MRS. ANTHONY AIELLO
Mrs. Eleanor K. Quinn

J. K. ALBRITTON
Mr. & Mrs. N. H. Murdock

FRANK C. ALDERMAN, JR.
Mr. & Mrs. Eric S. McNab
Edward M. Henry
Mr. & Mrs. George E. Adams
Mrs. Lillian Horak
William H. Reynolds, Jr.
Mrs. H. James Orefice
News-Press Publishing
Company
South County Bank Officers
& Directors
Mr. & Mrs. James W.
McFadden
First National Bank in
Fort Myers
Mr. & Mrs. Robert T. Paul
Thomas L. Treadwell
George H. Austin
Mrs. George B. Turner
Mr. & Mrs. Arthur K.
Knudsen, Jr.
First Commercial Bank of
Fort Myers
Mr. & Mrs. Glenn Cary
Dr. & Mrs. Roland I. Davies
Mrs. Charles R. Marsh
North First Bank
Mr. & Mrs. F. D. Blownstine
Raber Industries, Inc.
Mrs. Margie B. Willis
Charlotte County National
Bank Staff
Mr. & Mrs. Lewis Barber
Mrs. Lorraine H. Johnson
Mr. & Mrs. Carl Roberts
Mrs. George A. Graham
Farrell R. Broyles
Walter J. Edelblut
Mrs. Catherine G. Wright
Mr. & Mrs. Earl Girard
Dunhams of Maine of
Fort Myers
John D. Foshee
Mr. & Mrs. D. O. Fugate
Mr. & Mrs. William W. Such
Mr. & Mrs. Homer T.
Welch, Jr.

SION A. ALFORD, JR.
Mr. & Mrs. Wilbur R. Maxwell

JAMES H. ALLEN
Mr. & Mrs. Virgil Q. Mayo

MRS. PEARL W. ALLEN
Robert E. Allen

MRS. REDELLA G. ALLEN
Fla. State Firemen's Auxiliary

VICTOR W. ALLEN
Mrs. Dorothy Allen

JESSIE K. ANDERSON
Ms. Jean K. Mayer

JOHN L. ANDERSON
Mr. & Mrs. Graham Parsons
Mrs. Sylvia J. Anderson

MRS. PEARL ANDERSON
Mrs. Mildred Hayes

WILLIAM ANDERSON
Michael Gagliano

SAMUEL ANNUNZIATA
Mrs. Edith Annunziata

MRS. ELIZABETH ANTHONY
Mr. & Mrs. A. G. Stefurak

OSCAR S. APPLETON
Mrs. Helen Appleton

MRS. FRANCES R. ARD
Mrs. Ruth D. Evans

THOMAS CARSON ARNOLD
Mrs. Helen Spitz

C. L. ARTER
Mrs. Laura C. Arter

MISS INEZ ATKINS
Mr. & Mrs. William Marshal
Smith, Jr.

CHARLES W. AUGSBACH
Sumner R. Lowe

MRS. DAVID AVANT, SR.
Mr. & Mrs. John A.
Madigan, Jr.

BEULAH JONES AXTON
Mr. & Mrs. A. G. Stefurak

MRS. WALTER M. AYER
Mr. & Mrs. Walter A. Roberts

MRS. MARTHA AYERS
Mr. & Mrs. Sim L. Lowman
Dr. & Mrs. C. W. Springstead
Mr. & Mrs. Robert D. Singer

B

MRS. CHARLES A. BACHE
Mrs. Louise C. Dunlop

IVAN A. BACON
Mrs. Bertha McLean

OPAL BADER
Osceola County Clerk's Staff

MARIA BAGINIS
Mrs. Emma Baginis

ADABELLE & J. H. BAILEY
Mr. & Mrs. Paul B. Grieser

JOHN C. BALDWIN, JR.
Mr. & Mrs. H. C. Baldwin

ROBERT BALL
Mrs. Kathryn C. Lacey

WILMOT C. BALL
Mrs. Wilmot C. Ball

JUDITH BALOGH
Mr. & Mrs. Donald S. Genung
Mr. & Mrs. Stephen Mickto

PETER BANCULLI
Mr. & Mrs. Raymond W.
France

SUSAN BARCLAY
Mr. & Mrs. Walter M. Barclay

'CORKY' ANSEL JAMES
BARKLEY
Ms. Ruth R. Barkley

CHARLES BARNES
Wardell A. Salters

HAROLD GUY BARNETT
Mr. & Mrs. Frank C. Giberti

DR. AZEL P. BARNEY
Mrs. Josephine B. Barney

BERNARD LEO BARRY
Mr. & Mrs. Bernard A. Barry

MRS. EMILY BARTA
Mr. & Mrs. William
Straubhaar

MAX A. BASEDOW
Mrs. Lois V. Campbell

A. C. BASFORD
Mr. & Mrs. Harold J.
McDonald

GEORGE W. BASS
Col. & Mrs. Edward G. D.
Bright

MRS. ELLEN BASSETT
Mr. & Mrs. Clyde Howard

ALBERT 'BUCK' BATES
Mr. & Mrs. Walter
Manning, Sr.

JERRY BATES
South Gate Park Social Club

GEORGE D. BATES, JR.
Mr. & Mrs. L. M. May

FREDERICK FRANK BAUER
Mrs. M. Griffin

MARTHA BAUMAN
Mr. & Mrs. Hans J. Bauman

STANLEY C. BAYLES, SR.
Mr. & Mrs. H. Ted Webb

BENNIE F. BEASLEY
Mr. & Mrs. William J. Sharpe

BRIAN & WEBB BEASLEY
Mr. & Mrs. William D. Beasley

MRS. HELEN M. BECKER
Mr. & Mrs. Donald M. Conrad

EUGENE C. BELCHER
Mrs. Mary Alice Belcher

EUGENE E. BELCHER
Mrs. Margaret B. Keith

CLAUDE BELDIN
Mr. & Mrs. A. Harvey Snell

CLEO BELL
Jack G. Baker
Mr. & Mrs. Raymond Bronson

ARTHUR BELOIN
Mr. & Mrs. David West

HENRY R. BELOIN
Mr. & Mrs. David West

GEORGE E. BENEDICT
Mrs. Beatrice N. Benedict

EVERS BENNETT
Mr. & Mrs. Edward J.
Hauptkorn

Mrs. Doris P. Norris

CLIFFORD H. BENSON
Mrs. Frances Nelson

THEODORE BERMAN
Thomas A. Hebel

JOE A. BERNATH
Mrs. Joe A. Bernath

MRS. SUSAN BERTA
Mr. & Mrs. Andrew Bosero

FRED BETTZ
Mrs. Nola Banta Bettz

A. C. BEVERLY
Mrs. Maude B. Beverly

MRS. ROSE M. BIERLY
Mrs. Leon Rothenberg
Mr. & Mrs. John O. Orr

WEBB BILL
Ms. Edna H. Adams

HENRY BILLER
Mrs. Sarah C. Lewis

JAMES BISHOP
Oscar F. Russell

MRS. BESSIE BLACKBURN
Mr. & Mrs. Phil C. Pendleton

CONSTANCE BLACKBURN
Mr. & Mrs. Gene Hedges

CORNIE F. BLACKLOCK
Mrs. Bernice B. Rountree

MRS. PEARL INEZ BLACKWELL
Mr. & Mrs. Don Yeats

CHARLES A. BLAINE
Col. & Mrs. Chester H. Draper

LORA BLAIR
Mrs. Louise Diez
Mr. & Mrs. Ralph Diez

IRVIN BLAKEMAN
Mr. & Mrs. Walter G. Harrison

ERNESTINE BLANK
Capt. & Mrs. Blackie Snow

OSCAR BOATRIGHT
Mr. & Mrs. George Gunter

ALPHILD BOCK
Walter P. Bock

WALTER BODE
Mrs. Charlotte Bode

ARTHUR H. BOND
Miss Fanny H. Bond

MRS. FRANCES CRANE BONE
J. R. Todd

MRS. FLORA BORDERS
Mrs. Eleanor K. Quinn
William H. Miley
Mr. & Mrs. E. M. Conyers

BOBBY BOREN
Mr. & Mrs. Leslie Eugene
Avant
Linda Avant

MRS. EVA JOHNSON BORING
Mrs. Annie B. Barry

MRS. IDA BORSILLI
Tony Borsilli

H. L. BOSTICK
Mr. & Mrs. Eugene L. Beck

R. B. 'DICK' BOWDEN
Mrs. Barbara McCall
and Sean
Mr. & Mrs. W. B. Irby, Jr.

MARION BOOZER BOWLES
Clifford A. Payne

WILL BOWLES
Mrs. Terry B. Zeigler

MRS. PAULINE BOZICH
Mr. & Mrs. James L. Pogue

Mr. & Mrs. Martin Novosel

MRS. YVONNE A. BRACEY
Henry C. Bracey

ANTHONY BRADAC
Mrs. Nettie Bradac

MRS. HELEN BRADBEER
Mr. & Mrs. Ray J. Knipe

HILDA BRADLEY
Mrs. Rosemary Sanborn

FRANK O. BRAFORD
Mrs. Thelma N. Bratford

WALTER RAY BRAGG
Mr. & Mrs. Clarence P.
Crawford

DONALD E. BRAND
Mrs. Marion U. Taylor
Mr. & Mrs. James B. Nall
Sumner R. Lowe
Mr. & Mrs. Joseph R. Padgett
Mr. & Mrs. Jack Peters
Mrs. Carolyn M. Anderson
Mrs. Modelle E. Valentine

MRS. HAZEL BRECHLING
Mrs. Ruth E. Townsend

MRS. JEAN M. BREJCHA
Richard J. Brejcha

CARL BRIGHTHAUPT
Mr. & Mrs. H. M. Coachman

FRANCES BRISTOW
Mrs. Mamie W. Haslam
Mr. & Mrs. George Karan, Jr.
Mrs. Ethel Karan
Mr. & Mrs. Phil C. Pendleton

JULIUS BROE
Mr. & Mrs. Don Deadwyler

ELIZABETH T. BROEKHUYSEN
William C. Broekhuysen

MRS. WILBUR BROKATE
Mr. & Mrs. Herman S. Koop

CLYMER BROOKE
Mrs. Norman J. Allbright

CLYDE OWEN BROOKS
Mrs. Fred Cochran
Regional Office —
Home Insurance Company

MR. & MRS. THOMAS N. BROWN
Miss Sara Marie Brown

MRS. NINA BROWN
Mr. & Mrs. Chester D. Downing

WESTON ACKLEY BROWN
Mrs. Margaret R. Brown

TROY A. BROWN, SR.
Mrs. Troy A. Brown, Sr.

JOHNNY BROWNING, JR.
Mr. & Mrs. Robert A. Goldberg

EDWIN B. BROWNING, SR.
Mr. Mrs. Carl A. Stayer

MRS. G. JOSEPH BRUCE
Mr. & Mrs. Ralph G. Bruce

CHARLES E. BRUCKER
Mr. & Mrs. A. Earlo Tanner

FRANCIS W. BRYAN
Howard A. Maddox, Inc.
Mr. & Mrs. Charles B.
Anderson, Jr.
Mr. & Mrs. Stephen Herring
Ms. Mildred C. Scaffa

ZILLAH BUELL
Mr. & Mrs. Donald H.
Whiteside

HAROLD BUHRING
Frank J. Brigant

JOHN BURKERT
Mr. & Mrs. Edwin J.
Springstead
Ms. Katherine Bartley

DEPUTY T. A. BURNHAM
Don Royer Bail Bonds
Polk County Sheriff's Dept.
Employees
Mrs. Lillian E. Hutter
Mr. & Mrs. J. R. Cavey
Mr. & Mrs. George A.
Williams, Jr.
Mr. & Mrs. E. L. Whidden
State Attorney's Office
Mr. & Mrs. R. V. Hartsell
Mrs. Ruby Goodman
J. R. Chelius

CAM BURNS
Mr. & Mrs. Elmer R.
Nieberg, Jr.
Charlotte County Sheriff's
Dept. Employees

JOSEPH BURNS
Mrs. Jane Zwerenz

ROBERT B. BURNS
Mrs. Robert B. Burns

LEONARD J. BURROWS
Mrs. Lena P. Burrows

C

MRS. BESSIE L. BURTON
Mr. & Mrs. Harry L. Orwig

JACK BUSH
Mr. & Mrs. R. J. Stanley

MRS. EULA MAE BUTLER
Broward Coker
Col. & Mrs. Chester H. Draper
Mr. & Mrs. Roy Gilbert

STUART W. BUTTERFIELD
Mrs. Stuart Butterfield

CHARLES F. BYRD
Mrs. Charles F. Byrd

EARL CAIN
Mrs. Jane Zwerenz

MRS. RUTH CAIN
James O. Cain

MRS. MARION CALHOUN
Mrs. Sarah C. Lewis
Kay Lewis

MISS ELIZABETH CALL
Mr. & Mrs. Robert L. Horton

CONCETTA CANDIA
Mrs. Emma Baginis

ALBERT M. CANDIDO
Mrs. Albert M. Candido

BASIL CAPLE
Mr. & Mrs. Harold E. Randol

GLADYS MARIE CARLISLE
Mr. & Mrs. H. M. Coachman

MRS. INEZ CARMACK
Mr. & Mrs. Jay B. Starkey

FRED CARROLL, JR.
Mrs. Jean M. Hamrick
Mr. & Mrs. John A. Madigan
Jr.
Mr. & Mrs. L. Grant Peebles
Mrs. Betty C. Perkins

JOSEPH A. CARSON
Mr. & Mrs. Thomas R. Stem

MRS. LILLIAN CARSON
Miller Electric Company
Mr. & Mrs. John A. Madigan,
Jr.

LEWIS CARTER
Mr. & Mrs. Myron D. Johnson

RUSSELL CARTER
C. A. Sweat, Jr.
Mr. & Mrs. Myron D. Johnson
Mr. & Mrs. Roy McDaniel

JUDGE ALVA R. CARVER
Mr. & Mrs. James M. Hansard

J. D. CASSIDY
Mr. & Mrs. J. A. Albrington

MRS. ALTA CASTLE
Mr. & Mrs. Richard Morris

R. N. CAVERLY
Mrs. Rene N. Caverly

EDNA RUTH CHAMBERLAIN
Florida State Firemen's
Auxiliary

MARGARET CHAMBERS
Mrs. Lillian R. Laird
Harry C. Chambers
Ms. Elinor S. Krimmel

CHARLES E. CHAPMAN
Mrs. Elizabeth Ballard

CHARLES W. PETE CHASE
Mr. & Mrs. Joe Taylor

O. L. CHATHAM
Mrs. Betty E. Chatham

CLIFFORD M. CHAUNCEY
Mrs. Edwina M. Chauncey

JEANNE CHERNOFF
Dr. & Mrs. Arthur H. Chernoff

CHARLES CHIAIESE
Mrs. Emma Baginis

MRS. JEAN CHIAPPI
Mrs. Annabel M. Frick

MRS. PEARL CHIVERS
Mr. & Mrs. Thomas G. Lyman

MRS. BARBARA CHORAK
Mr. & Mrs. Kirby S. Lane

C. GEORGE CLARK
Sumner R. Lowe

JAMES E. CLOUSE
Mrs. Thalma T. Lambe

MARTHA J. CODY
Mr. & Mrs. Loren Wideman

BUTCH COLE
Mr. & Mrs. Roy C. Weeks

DALE COLEMAN
Mr. & Mrs. Arthur M. Gehner
Mr. & Mrs. Antone T. Simion
Mr. & Mrs. L. M. James
Mr. & Mrs. Melvin J. Bialecki

LESTER L. COLLIER
Walter R. Gall

ARLIN B. COLLINS
Mr. & Mrs. Robert P. Leaphart

JOSEPH COLLINS
Mr. & Mrs. Arthur McDowell

AGNES WILLIAMSON COMBS
Walter V. Culley, Sr.

CARRA G. CONE
Mr. & Mrs. Ervin W. Guynn

FRANCES ELLEN CONNELLY
Harold J. Connelly

DR. PERRY J. COOK
Mrs. Edna M. Cook

EVA T. COON
Laurence R. Coon

RUBEN CORBONELL, JR.
Mr. & Mrs. Ruben Carbonell, Sr.

JAMES FRANKLIN COSTINE
Mrs. Ruby R. Costine

JOHN H. COTTEN
Walter V. Culley, Sr.
Mr. & Mrs. J. A. Culley II
Miss Elizabeth Roberts

STANTON COWART
Ms. Mable S. Miller

ADMIRAL ROY T. COWDREY
Mr. & Mrs. Harold H. Cauvet

COL. JOHN L. COWSERT
Judge A. E. Wells

ELMER COYTE
Mr. & Mrs. Robert C. Crooks

MISS ELIZABETH CRANE
Ms. Janet M. Moore
Robert P. Matthews

HARRY E. CRATZ
Mrs. Richard C. Balch

BRUCE GARNER CRAWFORD
Mrs. Wilhelmina E. Crawford

MRS. CREEKMORE
Mrs. Margaret C. Meng

MRS. ERNESTINE CREWS
Mr. & Mrs. Harold J. McDonald

CLAUDE D. CRIPPEN
Mrs. Calude D. Crippen

MRS. MILDRED CRISP
Mr. & Mrs. W. C. Simpson

THOMAS L. CROFT
Mr. & Mrs. Lee W. Davis

JOHN K. CROWE
Capt. & Mrs. Blackie Snow

W. H. CRUMLEY
Mr. & Mrs. James M. Hansard

MRS. T. A. CRUTCHFIELD
K. Arley Hearne
Mr. & Mrs. A. Harvey Snell

CHARLIE CULBREATH
A. P. Bell Fish Company, Inc.

MRS. EMMA T. CURRY
Mr. & Mrs. W. N. Purcell

E. F. CURTIN
Mrs. Margaretta C. Curtin

MRS. EUGENE CURTIS
Mrs. Hans F. Heye

D

RICHARD ADAM D'ALESSANDRO
Mr. & Mrs. William E. Sadler

MR. & MRS. HECTOR A. DALBECK
Mrs. Linnie E. Dalbeck

ARTHUR DALEY
Mrs. Mona Daley

CARL DALY
Mr. & Mrs. M. Daniel Futch, Jr.

WENDELL DAMONTE
Sinclair Dino Luncheon Club

MRS. SHERWOOD B. DAVIDGE
Miss Laurie Carson
Mrs. Robert Lee Francis
Mr. & Mrs. Arthur Harrison
Mr. & Mrs. Robert A. Barton
Mr. & Mrs. H. M. Coachman
Mr. & Mrs. Richard Yeager
Mrs. Mildred H. Watson
Mrs. Alice Heekin

Mr. & Mrs. James Roche
Mrs. Mary J. Burchenal
Mrs. Norman J. Allbright
Bellevue Biltmore Country Club

Mr. & Mrs. John A. Taylor
Mrs. Hans F. Heye
Mrs. Fred J. Woods
Mrs. Modelle E. Valentine
Gen. & Mrs. Eugene L. Harrison

Mrs. Florence C. Miner
Mrs. Wilson L. Fenn
Mrs. Louise Raimondi

DAMON DAVIS
Mr. & Mrs. Leonard F. Williams

MRS. ETHEL BLACK DAVIS
Col. & Mrs. Edward E. Schultz

MRS. FRANCIS M. DAVIS
Mr. & Mrs. John E. Carroll, Sr.
Mrs. Ruth H. Littlefield
Mr. & Mrs. A. Earlo Tanner

MRS. PEARL DE MAR
Mr. & Mrs. James W. Harrison

MAJOR LOUIS O. DE VALL
Captain Harold L. Marr

BERTIE G. DE VORE
Mr. & Mrs. Sim L. Lowman

JACK B. DE VORE, SR.
Mrs. Adelia De Vore

BRUCE W. DEANE
Mrs. Julia M. Deane

MR. & MRS. JULIUS DELLA-CROCE
Mr. Julius Della-Croce

MRS. ETHEL DELLMORE
Mrs. Jessie F. Augustine

JULIUS DELOTTO
Mr. & Mrs. Victor B. Yeats
James Service Station

Mr. & Mrs. Warren W. Blanchard

MICHAEL DEMKO
Joseph E. O'Brien

MABEL BENTON DEMUTH
Mr. & Mrs. E. Lamar McMath

FLORENCE B. DENNARD
Mr. & Mrs. G. G. Dehart, Jr.

LT. COL. OWEN G. DENTON
Mrs. Alice M. Denton

MICHAEL C. DESTEFANO
Mrs. June Destefano

THOMAS DEWEY
Mr. & Mrs. George Weitzel

GEORGE DI NISCO, SR.
Col. & Mrs. Clarence C. Elebash

MRS. IDA DIE
Miss Susie Nell Smith

MRS. MARGARET DIKEMAN
Mrs. C. D. Hanyan

GRACE DIXON
Marshall Dixon, Jr.

RUTH PIPKIN DIXON
Mrs. Dorothy H. Clark

AUGUSTA DOBAT
Mr. & Mrs. Carl B. Anderson

THOMAS H. DOBBINS
Mrs. Florence K. Dobbins

WALTER L. DOBBINS
Mrs. Mabel A. Palmer

ANSON J. and MARY C. DODGE
Estate of Anson J. and Mary Dodge

JOHN J. DONAHUE, SR.
Mr. & Mrs. Seth Worthington, Jr.

MRS. OLLIE DONALDSON
Mrs. Elizabeth W. Gregory

JOHN EUGENE DORAN
Mr. & Mrs. John E. Doran

RUTH DORE
Mr. & Mrs. Harold E. Fowler

MRS. LU DOSE
Mr. & Mrs. Walter H. Blass

GEORGE L. DOSTER
Mrs. George L. Doster
Mrs. L. H. Charles
Mr. & Mrs. C. W. Moon
MR. & MRS. Dave Seastrand
Mr. & Mrs. S. A. Snook
Mr. & Mrs. John Christy
Mr. & Mrs. F. M. Mulligan

Mr. & Mrs. John McNairy
Paul Fagundo

MRS. HILDA DOWNEY
Mrs. Marcella D. Tindall
Mr. & Mrs. A. Earlo Tanner
Mr. & Mrs. Robert M. Whidden
Mr. & Mrs. Hansel Johnson
Mr. & Mrs. Edward C. Grissom III

MRS. J. J. DOWNS
Mr. & Mrs. Robert L. Martin

MRS. GERTRUDE DROSDAT
Mr. Werner A. Drosdat

CHARLES DRUMMOND
Mr. & Mrs. Lawrence S. Cockburn

STEPHEN DUBE
Mrs. Harry L. Barnes

BILL DUCE
Mr. & Mrs. J. Paul Eubanks

MRS. VERONICA DUDEK
Mr. & Mrs. Roy David Dewitt

IRMA DUFFIELD
Mr. & Mrs. Leroy Dewitt

KENNETH NORRIS DUKE
Mrs. Margaret C. Ahl

MRS. NELLIE DUNCAN
Capt. & Mrs. Blackie Snow

GEORGE ALBERT DUNLEVY
Mr. & Mrs. William R. Baker

MRS. THELMA DUNN
Mrs. Etta R. Moore
Mr. & Mrs. James F. Pittenger
Mr. & Mrs. Eugene J. Zinsler
Ms. Marylyn Gresser
and Mr. A. E. Smith
Mr. & Mrs. John M. Nichols
Ms. Doris N. Monroe
Mr. & Mrs. Arthur F. Dennis, Jr.
Mrs. Muriel Y. Fisch
Mr. & Mrs. Bergie L. Kauffman

MRS. EDITH G. DUTILL
Mrs. Leon Rothenberg

LT. COL. THOMAS C. DYKES
Col. & Mrs. James Doyle

E

DEWEY EALY
Mrs. Alice Birt Wheeler

NATHAN T. EASTRIDGE
Mr. & Mrs. A. Earlo Tanner

THOMAS HUGH EATON
Ms. Bess E. Miles

MRS. RUTH EBERLING
Mrs. Frances C. Adams

MARY ECKHOFF
Florida State Firemen's Auxiliary

MRS. MARJIE EDWARDS
Mr. & Mrs. A. Earlo Tanner

ALBERT EGGERS
Mrs. Bertha Kuck

MRS. CATHRYN EGGERS
Frank J. Brigant

MRS. W. EGNER
Clemons Heating & Air Conditioning Inc. Employees

JAMES EDWARD ELDERS
Mr. & Mrs. D. Clayton Williams, Jr.

GUILFORD J. ELLER
Mrs. Ruby I. Eller

ROY ELLIOTT
Mr. & Mrs. Richard B. Pierce

MRS. JOHN H. EMRICK
Bill Miller

FREDERICK S. ENTRESS
Mrs. Georgiana Entress

RUTH EPPES
Walter V. Culley, Sr.

MRS. CARRIE ERVIN
Walter V. Culley, Sr.
Mrs. Miriam S. Cottrell
Mrs. Anne S. Gautier

CHRISTINE ESAU
Mr. & Mrs. Elbert P. Hunt

RICHARD A. ESTERBROOK
Mr. & Mrs. Ernest W. Zane

MRS. BEVERLY ESTES
A. P. Bell Fish Company, Inc.

SAM E. ETHEREDGE
Mr. & Mrs. Sam E. Etheredge

ROY EVANS
Dr. & Mrs. Oton J. Kinsel

CAPT. IDA P. EVARTS
Earle W. Evarts

HOMER H. EVILSIZOR
Mrs. Vernetta G. Evilsizor

MARION EYTEL
Mrs. Edward J. Albers
Mr. & Mrs. Allan H. Klug

F

ISAAC FAIL
Mrs. Lucille Fail

NORMAN C. FALLIS
Mrs. Clara Fallis

REHAGE-BLAKE FAMILY
Estate of Dorothea M. Rehage

MRS. JERALD W. FARR
Mr. & Mrs. Harry L. Orwig

MILDRED FARRAR
Mrs. Nancy S. Dahlman

EARL J. FAULK
Mrs. Concordia B. Faulk

GEORGE FEHRING
Mrs. Dorothea Fehring

MARGARET A. FELTON
Harry L. Felton

JOHN T. FERREIRA
Mr. & Mrs. John F. Hooper

MISS MYRTIS FIELDS
Mrs. Charles A. Harris, Sr.

MICHAEL J. FINNERTY
Mrs. Louise M. Simpson

DEY FINSTER
Earl W. Redick

DAVID FIRESTONE
Mr. & Mrs. Charles O. Rountree

MARY ANNE FISTER
Col. & Mrs. Chester H. Draper

DR. EDWARD LEE FLEMMING, JR.
Mr. & Mrs. Clark M. Ghiselin

MRS. LAVONNE FLINT
Mr. & Mrs. John H. Graham
Broward Coker

WILLIAM FLOWAT
Maxwell M. Walker

PAUL L. FLYTE
Mr. & Mrs. Chester E. Walker

CARL R. FOLSOM
Mr. & Mrs. William H. Kelley

CAROL TRIVIAL FORFAR
Mr. & Mrs. H. E. Trivial

JACK V. FORREST
George N. Harman

EMILY FOSTER
Mr. & Mrs. Ralph E. Paige

GRACE FREEMAN
Mr. & Mrs. William Manis
Mr. & Mrs. Milton Hames
Duggan, Joiner, Birkenmeyer,
Stafford, Furman
Bellevue Chapter,
122 O.E.S.
Barnett Bank of Ocala
Mrs. Rebecca V. Freeman
Mr. & Mrs. Carroll F. Brown
Epsilon Sigma Alpha

ROBERT F. FREEMAN
Mr. & Mrs. Charles O. Presnell

WILLIAM J. FRIEND, SR.
Mr. & Mrs. John J. Lauer

ALL YOUTH WHO DIED
FROM CANCER
W. B. Sparkman

MRS. ELIZABETH FUGATE
Mr. & Mrs. Travis Parnell
Mr. & Mrs. Bert C. Smith

EMMETT E. FULP
Ms. Glenola B. Locher
Mrs. Ralph C. Madden
Ms. Maude E. Pierce
Ms. Anne E. Thompson
Mrs. Doris Mason

MRS. BETTIE H. FUNDERBURK
Walter V. Culley, Sr.

DOYLE FUSSELL
Mr. & Mrs. Don Howell

G

MARY GABALA
John L. Ayers

PIERCE GAHAN
Mr. & Mrs. Ray J. Knipe

SGT. ROBERT L. GAINER
Dr. & Mrs. Joseph H. Morris
First Presbyterian Church
of ChIPLEY

WILLIAM GALLAGHER
Mrs. Minnie Spires

MRS. GERGRUDE GAMP
Capt. & Mrs. Blackie Snow

NATHANIEL GARRETSON
Ms. Marcia Niven

WILLIAM GARTNER, SR.
Mr. & Mrs. Dan F. Turnbull

BENNETT I. GARVEY
Mrs. Irene M. Garvey

MRS. GERTRUDE GATES
Mr. & Mrs. A. G. Stefurak

MRS. FLAVIA GAURON
Mr. & Mrs. A. Earlo Tanner

MICHAEL GEORGINI, SR.
Mr. & Mrs. Sam Love, Jr.

HARRY GERRAS
Mrs. Mary Gerras

MURRAY GESSNER
Mrs. Grace Z. Gessner

BEN GILL
Mr. & Mrs. Matthew Spinelli

MRS. VENCENZA GIORDANO
Joseph Giordano

MRS. HELEN W. GODWIN
Howard A. Maddox, Inc.

ELIZABETH ROSE GOHR
Capt. & Mrs. Blackie Snow

THOMAS GOODFELLOW
Mr. & Mrs. Edson G. Moshier

D. E. GOODLING
Mrs. D. E. Goodling

ALICE GOODRICH
Grant G. Goodrich

DONNA JEAN GOODWIN
Mr. & Mrs. Elbert Jenkins

MRS. CHOLE GORDON
Mr. & Mrs. Wallace L. Storey

MRS. ETHEL GORDON
Mr. & Mrs. Lawrence S. Cockburn

MRS. J. V. GOWEN, SR.
Mr. & Mrs. Joseph E. Savard

GEORGE W. GRAHAM
Mrs. Marguerite Graham

THOMAS J. GRANAGHAN
Mrs. Grace W. Granaghan

HARRY GRAVES
Mrs. Harry C. Graves

BILL GREASON
Mr. & Mrs. Don Howell

A. H. GREELEY
Mrs. Marie W. Greeley

MRS. ELLA GREEN
Mr. & Mrs. Eugene B. Mohney

ERNEST W. GREEN
Mrs. Bessie Green

JEWEL GREEN
Florida Sheriffs Boys Ranch
Sunshine Fund

TRUDY GREENBAUM
Michael Greenbaum

MRS. NELLIE GREGORY
Mr. & Mrs. A. W. Gutekunst

ROBERT A. GREISIGER
Mrs. Frieda K. Greisiger

HARVEY E. GREISS
Mr. & Mrs. John Long
Mrs. Miriam Yoder

ALBERT J. GRICIUS
Mr. & Mrs. Forest Dean
Mrs. Modelle E. Valentine

MRS. BLANCHE GRIER
Col. & Mrs. Kenneth G. Flook

MRS. NEALY GRIFFEN
Mr. & Mrs. Karl Anderson

JOHN JOSEPH GRIFFIN
Mrs. M. Griffin

GEORGE R. GRIFFITHS
Mrs. Pauline D. Griffiths

NORMAN W. GROSSECK
Mrs. Helen V. Leatherburry

MRS. F. O. GROVER
Dr. & Mrs. Oton J. Kinsel

MRS. LOUISE H. GUNN
Dr. & Mrs. Paul V. Ladd

THOMAS ARTHUR GUNN
Mr. & Mrs. Harold L. Sullivan

H

MRS. STELLA HAISTEN
Mrs. Reba Lee Bryan

ED HALES
Mrs. Mary McDaniel

WESLEY H. HALEY
Mrs. Charlicie M. Haley

ALBERT I. HALL
Mrs. Margaret E. Thergesen
Mr. & Mrs. Burton Merle

LT. ALFRED HAMESTER
Mrs. Alma E. Hamester

ALICE HAMITER
Mrs. Abbie B. Roddenberry

HUGO HAMMERLE
Mr. & Mrs. William J. Sindlinger

GUY E. HANCOCK
Ms. Eva Martens

MRS. EVELYN HANSBERRY
Joseph J. Hansberry

LEO W. HANSELL
Mr. & Mrs. A. Earlo Tanner
Mrs. Marcella D. Tindall
Mr. & Mrs. Edward C. Grissom III

PAUL W. HANSELL, JR.
Mr. & Mrs. E. Earlo Tanner
Mr. & Mrs. John E. Carroll, Sr.
Mrs. Lorena H. Bovis

SOPHIE HANUS
Dr. Charles J. Roehm

PEARL HARBOR
Lt. William Walsh

JOHN HARDIN
Mr. & Mrs. T. O. Adams

BETTY A. HARING
Harold H. Haring

MRS. MURIEL B. HARRELL
Sheriff & Mrs. L. J. "Lu"
Hindery

CHARLES W. 'CHARLIE' HARRIS
John N. Branch

ROBERT E. HARRIS
Mrs. Helen D. Bredt

DRAYTON ORVILLE HARRIS
Mrs. Ella E. Lawrence

JAMES M. HARTLEY, SR.
Mrs. Frances R. Hartley

ELMER S. HASKINS
Mrs. Fern Channel

FRIEDA LARAINÉ HASKINS
Florida State Firemen's
Auxiliary

WALTER HAVEMANN
Mr. & Mrs. J. E. Wagner
Ms. Edith Z. Dunn
Robert E. Dupue
Mr. & Mrs. Ralph J. Pyatt
Mrs. Marina G. Winters
Mr. & Mrs. Frank Gerardo

RICHARD HAYES
Ms. Mary E. Carlton
Sheriff & Mrs. Lanie Norvell

MR. & MRS. LEFFIE HAYMAN
Ms. Leota Hayman
Mrs. Evelyn H. Gordon

WALTER F. HAYWOOD
Mrs. Eleanor A. Haywood

MRS. FLO HEDICK
Mrs. Barbara McCall

EDWARD HEIDEL
William Walderbach

CHARLOTTE HEINZEN
Mr. & Mrs. Alex Rotella

HAROLD S. HELLER
Herbert F. Frieman

MRS. BERTIE J. HELMS
Mr. & Mrs. Clark M. Ghiselin

MRS. MARGARET HENDERSON
Mr. & Mrs. George W. Trepic

DALE W. HENDRYX
Mr. & Mrs. James D. Goodloe

MRS. QUINCY HENSHALL
Mrs. Eleanor K. Quinn

WORTH HENSON, SR.
Mrs. Evelyn Hammock
Mrs. Doris Hammock
Ms. Helen Hill James

CAPT. GILBERT T. HERBERT
Mrs. Kathryn E. Herbert

HOWARD HERBRANSON
Mrs. Laura A. Eide

MRS. VENA R. HICKS
Mr. & Mrs. Harold F. Collins, Jr.

JAMES E. HILL
James Charles Hill

SAMUEL HILL
Mrs. Ruth T. Hill

MARLIN HILLIARD
Mr. & Mrs. W. B. Barron

MARLIN HILLIARD
Mrs. Florence H. McClure

HERBERT R. HILLMAN
Mrs. & Mrs. Harold J. Yates

MRS. MILDRED F. HINKLE
William J. Hinkle

MRS. EVA HINKLEY
Mrs. Gladys M. Waitt

A. L. HOBERMAN
Mrs. Lillian G. Fleisher

GERALD V. HOCKING
Mr. & Mrs. Don Howell

JOHN M. HOLCOMB
Mrs. Pauline K. Holcomb

AUGUST HOLM
Mr. & Mrs. Jackson L. Clagett

EMERY M. HOLST
Mr. & Mrs. A. H. Martin

BASIL D. HOLT
Theodore F. Adams

CHARLES E. HOLTER
Mr. & Mrs. Carl M. Budelsky

F. HONERKAMP
Mr. & Mrs. F. A. Waechter

WILLARD F. HOPKINS
Mr. & Mrs. William E. Jones

PRESTON HOPSON
Mrs. Elizabeth Lamb

MRS. RUBY HOSFORD
Mr. & Mrs. J. Paul Eubanks

EDWARD HOULIHAN
Mrs. Anne F. Muir

JOHNNIE HOWARD
Mrs. Lillian Hawkins

MRS. MARIAM S. HOWARD
Mrs. Nina Mackay Mullins

S. E. HOWARD
Mrs. Pearl A. Howard

MRS. KARL MINOR HOWE
Mr. & Mrs. Raymond J. Camp, Jr.

Mr. & Mrs. Myron D. Johnson

Mr. & Mrs. C. B. Harrison, Jr.

MRS. PEGGY HOWERTON
J. D. Howerton

CHARLES HOWLAND
Northeast Merchants Association, Inc.
Mr. & Mrs. Richard S. Cottrell
Harold Hamm
Ken Nash
Bob Rice
Jack Hertz
Dick Bible
Bill Annis
Len Leibman
Carl Arnott
Gardner Harshman
High Noon Optimist Club of St. Petersburg
Darl D. Sandridge

HALLIE HUDSON
Mrs. Bess Elkins

PAUL HUDSON
Mrs. Marion Lozier

MRS. AGNES HUGHES
James Hughes

MRS. BUTLER HUGHES
Mr. & Mrs. Myron D. Johnson
Mr. & Mrs. Raymond J. Camp, Jr.

JOHN F. HUGHES
Mr. & Mrs. Walter W. Snell

WILLIAM C. HUGHES
Mr. & Mrs. William H. Kelley

SHERIFF GEORGE HUGHETT
Eugene N. Dustin

W. C. HUTCHINSON
Mrs. Celia Scudder

MRS. NELL M. HUTTS
John E. Hutts

HOWARD LEE ISENBERG, JR.
Mr. & Mrs. G. S. Vickrey

J

J. DEEDS JACKSON
Mrs. Elizabeth Lamb

CARL E. JACOBS
Mrs. Mae Fitch
Mrs. Lois V. Campbell

J. HENRY JACOBS
Mrs. Jean L. Jacobs

MRS. LILLO L. JAMES
Mrs. Mary Lynn Perkins

GRADY F. JENKINS
Mr. & Mrs. John G. Nelson

E. E. JENNEMAN
V.F.W. Post #4300

R. E. JENSON
Mrs. Aileen T. Dunlop

WILLIAM F. JIBB
Clifford A. Payne
Mr. & Mrs. W. P. Shelley, Jr.

WILLARD ORVILLE JOBES
Mr. & Mrs. Swen G. Webner
Mr. & Mrs. George H. Jones

MRS. BETTY JOHNSON
Mrs. Doris B. Stebbins

ELBERT JOHNSON
Mrs. Lillian S. Johnson

GEORGE L. JOHNSON
Mrs. Helen E. Johnson

JESSIE M. JOHNSON
C. Ray Johnson

RALPH JOHNSON
Mr. & Mrs. Vincent Udisky

THOMAS JOHNSON
Mt. Pleasant Volunteer Fire Dept.

WILLIAM L. JOHNSON
Mr. & Mrs. W. C. Simpson

MRS. VERA JOHNSTON
Dr. & Mrs. A. J. Henry, Jr.

MRS. ANNA E. JONES
Mr. & Mrs. A. Earlo Tanner
Mr. & Mrs. Franklin Poffenbaugh

MRS. FRED G. JONES
Mr. & Mrs. James D. Goodloe

MRS. HARRY H. JONES
Frank E. Bryant

DR. HOWARD R. JONES
Mrs. Howard R. Jones

LEE JORDAN
Mrs. Essie C. Jordan

WILLIAM JORDAN
Mr. & Mrs. Harold J. McDonald

MRS. MARY L. JOURNIGAN
Mr. & Mrs. A. Earlo Tanner
Mr. & Mrs. Carl Spence
Mr. & Mrs. R. D. Smith

K

MRS. PAULINE KANA
John L. Ayers

FRANK G. KARSLAKE
Mrs. Frank G. Karstlake

CHARLES KATZ
Frank J. Brigant

MRS. BELLA KAUFFMAN
Rev. Carl H. Stark, Jr.
Mr. & Mrs. James F. Howes

E. W. KAUL
E. W. Kaul II

MICHAEL KEENAN
Mrs. Minerva Proctor

MRS. GRACE KELLY
Mr. & Mrs. James Baird, Jr.

MRS. RUBY KELLY
Hernando Co. Office of Public Defender Staff
Mr. & Mrs. Stanley Chorvat
Mr. & Mrs. A. W. McIntyre

C. KELSY
V.F.W. Post #4300

ARTHUR A. KEMPTON, SR.
Mr. & Mrs. Michael H. Doherty

OLIVER KENDRICK
Edward A. Kendrick

EDWARD C. KEYWORTH
Mr. & Mrs. Jack S. Schroder, Jr.

MRS. ELOISE KILGORE
Mrs. Jessie Hardy
and Mrs. Alice H. Street

S. L. KILGORE
Mrs. Jessie Hardy
and Mrs. Alice H. Street

BOB KING
Mrs. Chlotilde S. White

FLORENCE C. KINGSBURY
Mrs. Renee E. Carroll

FULLER J. KINSEY
Mrs. Eleanor F. Kinsey

CAREY KISER
Mrs. Mildred R. Freeman

MRS. BLANCHE KISSEL
Mrs. Verna A. Pohle

MRS. K. W. KITTLER
Mr. & Mrs. Nixon Cox

FRANK J. KLECKA
Mrs. Eleanor K. Quinn

MRS. HATTIE KLINE
Mrs. Mable M. Kennedy

LEE KLINE
Mr. & Mrs. Forrest Kool

LU L. KLOSKI
Ms. Mary Register
Mrs. Imogene R. Middlebrooks

MRS. ANNA KNAB
Russell G. Knab

EDWARD W. KNOPP
Mrs. Jane Knopp

RAYMOND C. KOCH
Mrs. Florence E. Koch

HELENA MARY KODAD
Edward J. Kodad

EDGAR L. KOEHL
Mr. & Mrs. Robert L. Horton

JOHN KOEING
Mr. & Mrs. Harvey M. Lang

M. KRAMER
Mr. & Mrs. James L. Pogue

MRS. MARGARET KRAUSE
Mrs. Lillian Roy

MRS. SARAH M. KRAUSE
Mr. & Mrs. Orrie H. Simonds

MAJORIE KRESSLER
James F. Kressler

CARL KRIEGER
Ms. Lucille H. Gardner

FLORENCE KUBELAVIC
Sam P. Kubelavic

MRS. ANTHONY KULWICKI
Anthony Kulwicksi

L

MARJOIE S. LAFFAIN
Mr. & Mrs. Russell R. Harris

MRS. ANGUS LAIRD
Mr. & Mrs. Robert C. Crooks

MRS. MYRA LAIRD
Mr. & Mrs. Ray E. Green, Sr.
Mr. & Mrs. Sidney T. H. Carlson

HAROLD S. LAKE
Mrs. Alice B. Lake

MRS. JOSEPHINE LAMANNA
Mr. & Mrs. James Baird, Jr.

MRS. EVA ALICE LAMB
Ms. Letha G. Benton
Thomas H. Morris

MRS. EVA ALICE LAMB
Mrs. Fern Channel

MAYOR GORDON LAMONT
Mrs. Elizabeth Lamont

MRS. ALICE LAMPLEY
Mr. & Mrs. B. A. Newsome

MRS. THELMA J. LANDRY
George P. Landry

EDWIN S. LANE
Mrs. Lucille Lane

MRS. ILA LANE
Mr. & Mrs. Chester D. Downing

CHARLES LANGE
Mr. & Mrs. Walter Benz

DR. FRANCIS H. LANGLEY
Mr. & Mrs. Frank R. White

CLARENCE O. LANGSTON
Capt. & Mrs. M. E. Wade

MARY LARKIN
Mrs. Alice G. Bradley

HERBERT LAROT
Mrs. Madelyn Larot

WILLIAM CHAPMAN LAUB
William B. Laub

NORMAN LAURSEN
Mrs. Jane Zwerenz

FREDERICK E. LAUTER, JR.
Mr. & Mrs. William T. Anderson

PERRY LAUVER
Mrs. Katherine M. Lauver

EDWARD LAVOIE
Mr. & Mrs. James B. Longacre

CURTIS LAW
J. W. Conner & Sons, Inc.
Edward J. Malina

HARRY LAWSON
Mr. & Mrs. J. C. Murdock

ROBERT LAYCOCK
Ms. Doris D. Sparks

C. J. LEGGERT
Mrs. Carmen J. Leggett

ZOE LEHEUP
Mr. & Mrs. Carl Walden

MRS. REBECCA LEINBACH
Mrs. May L. Harwood

GAELE LEMMON
Mr. & Mrs. U. S. Chapman, Jr.
Mrs. Edna A. Seel
Mr. & Mrs. Paul L. Behr

MRS. HELEN LERMAN
Mr. & Mrs. Robert Harry Goldberg

MRS. GRACE S. LESTER
Mrs. Elizabeth W. Gregory
Mr. & Mrs. Carl A. Stayer

R. B. LESTER, SR.
Mrs. Coreen Butler
Mr. & Mrs. L. M. May
Fennell May

VERN LEWIS
Mr. & Mrs. Charles M. Robinson

W. T. LEWIS
Mr. & Mrs. J. C. Sheppard

ISBON LINEBAUGH
Mrs. Jeannette Baser

EDGAR G. LINNETT
Mrs. Marvel M. Linnett

STANLEY C. LINNETT
Mrs. Marvel M. Linnett

WILLIAM LIVERMORE
J. Tylee Wilson

CHARLES A. LIVESAY
James C. Winslow

LEROY LOE
Mrs. Leroy Loe

JOHN LOGAN
Mr. & Mrs. Randall Rosenberry

MRS. NORMA KATHRYN LORENZ
Mr. & Mrs. James W. Barker
Mrs. Thelma Lorenz

LEN LOVAAS
Mr. & Mrs. Frank Boutwell

JOHN J. LOVEDAY
Miss Sophia K. Golba
Mrs. Jeanne M. Loveday

HORACE E. LOWE
Mr. & Mrs. A. Earlo Tanner
Mr. & Mrs. Jack G. Baker

EDWIN DOUGLAS LUCAS
Mr. & Mrs. James W. Barker

MR. & MRS. MICHAEL LUCATUORTO
Mr. & Mrs. Nicholas Serino

MOTHER OF MRS. PAUL LUCIANO
Mrs. Mary G. Behrman

MRS. ANNA LUDWIG
Mrs. Florence M. Scherdin

JOHN F. LUMSDEN
Ms. Vera L. Howard

TINY LUND
Ms. Robin Weiss

EDGAR E. LUNGRIN
Mr. & Mrs. Lynn J. Taylor, Jr.

HERBERT LURSEN
Mr. & Mrs. F. A. Waechter

DELBERT LUTTON
Mr. & Mrs. John J. Ryan

MRS. CATHERINE LYDEN
Miss Martha A. Lauderback

MRS. FLORINE E. LYON
Mr. & Mrs. Arthur J. Brodrick

M

WILLIAM MACKINNON
Mrs. Marion B. MacKinnon

CHARLEY MAFFETT
Stephen Schlitzer

LILLIE MAE MAGALIS
Mr. & Mrs. Don Yeats

JANINE W. MALINA
Edward J. Malina

CARLOS EDWARD MALLOY
Mr. & Mrs. Norman Scott

BERTHA M. MANGAN
Mrs. Charlotte M. Lattimer

ANDREW R. MANN
Mrs. Flora E. Mann

MRS. CORA MARCY
Mr. & Mrs. John B. Hoadley

JOHN MARKOS
Mr. & Mrs. Kelsey Payne

DAVE MARLER
Mrs. Dave H. Marler

FRANK MARRS, SR.
Mr. & Mrs. Russell Revel
Mr. & Mrs. James K. Royer
Mrs. Mary Lettie Maars

CLAYTON MARTIN
E. D. Gregory

HUGH MCLAURIN MARTIN
Mr. & Mrs. Don Yeats
Mrs. Vera Bassler

WILBUR MARTINDALE
Mr. & Mrs. Earl Girard

THOMAS MATTINGLY
Mr. & Mrs. Stanley H. Rainey

MRS. JENNIE MAURER
Mr. & Mrs. Ernest G. Johnson

EDWARD G. MAYER
Herbert F. Frieman

CONNIE McALLISTER
Mrs. Margaret G. Lester

DAVID McCALL
Mr. & Mrs. A. H. Mellor

GERRY McCARTHY
Miss Sandra McCarthy

MRS. VERA JANE MCCOLLUM
Mr. & Mrs. Lufe W. Culley
Walter V. Culley, Sr.

TOM McCULLOCH, M.D.
Mr. & Mrs. John A. Madigan, Jr.
Jonathan B. Smith
Dr. & Mrs. A. J. Henry, Jr.

ANN K. McFETRIDGE
Florida State Firemen's Auxiliary
Charles L. McFetridge

MARGARET and PHILIP McGEE
Patrick H. McGee

B. H. McGEE, SR.
Mr. & Mrs. F. W. Farr

MRS. AGNES McGEHEE
Mr. & Mrs. Greg King
Mrs. Patricia Smith

WILLIAM McGIGHAN
Mrs. Margaret H. Griffin

MRS. FANNIE McGINN
Charlotte County Sheriffs Dept. Employees

JOHN T. McGOVERN
Mr. & Mrs. Merritt Aurich, Jr.
Mrs. John McGovern
Serendipity Phase II
Mr. & Mrs. William Cole

STEWART RICE MCGOWAN
Mr. & Mrs. John E. Carroll, Sr.

DICK McHARG
Ms. Jane H. Henkle

MRS. CALLIE McINNIS
Mr. & Mrs. Paul M. Smith

MILDRED McINTYRE
Mr. & Mrs. Henry G. Bailey
Mr. & Mrs. Larry Ford
Broward Coker

MRS. CARRIE E. McKENZIE
Mrs. Eleanor McMullen
Mr. & Mrs. Sidney T. H. Carlson

FRANKLIN McKERROW
Ms. Dohda Stoffer
Mrs. Gwendolyn J. Hall

TOMMY McLENDON
Mr. & Mrs. W. C. Simpson
Mr. & Mrs. J. Paul Eubanks

MRS. JESSIE MAE McMASTERS
MR. & Mrs. A. Earlo Tanner

GENIE MAE McMILLAN
Sheriff & Mrs. Lanie Norvell

STANLEY D. McMILLAN
Mr. & Mrs. Orrie H. Simonds

JAMES R. McMILLIAN, SR.
Mrs. Anne S. Gautier

C. EARL McMULLEN
Mrs. Daphne M. Anderson
Mr. & Mrs. R. Leslie Green

D. FRED McMULLEN
Mr. & Mrs. J. Allen Stiles

JOHN M. McMULLEN
Mrs. Frances A. Johnson

GAR McNABB
Mr. & Mrs. Charles R. Buchan
Joe M. Hitt

MRS. BERNARD McPHARLIN
Ms. Jean R. Englett

ELSIE B. McPHERSON
Robert D. McPherson

CARL McQUEEN
Mr. & Mrs. George A. Martin

MRS. EDNA McVEY
Mr. & Mrs. Maclin T. Crowder

EDWIN BUDGE MEADE
D. Richard Mead

MRS. BERTHA E. BALL MEADOWS
C. H. Meadows

PATRICK H. MEARS
Mr. & Mrs. John Stead
Mr. & Mrs. Charles R. Buchan
Joe M. Hitt

LYLE MEDLOCK
Ms. Elizabeth H. Lumb

DON MEISTER
Herman J. Ludemann

MRS. MARGARET MELCOLM
Mr. & Mrs. Maclin T. Crowder
Mr. & Mrs. W. L. Fussell

FRED H. MELLOR
E. Mitchell Whaley

JACK MELTON
Ms. Mary A. Mohr
Mr. & Mrs. Joseph J. Nicklin
Mrs. Victoria Shohin
Mr. & Mrs. Cecil Hutson
Mrs. Ruth M. Bull
Mrs. Mildred M. Ward

ERNA MENDEL
Mrs. Martha Kellerman

LE ROY H. MERRILL
Mrs. Mildred Merrill

HARRY MERRYDAY, JR.
Mr. & Mrs. Lynn J. Taylor, Jr.

MRS. ALMA CRUM METCALF
Mrs. Emma J. Hawthorne

WILLIAM C. MEYER
Mrs. William C. Meyer

FLORENCE O. MILEY
William H. Miley

MRS. BERTIE MILLER
Mr. & Mrs. C. Covelle Brown

GROVER L. MILLER
Mrs. Shirley W. Miller

WILLIAM C. MILLER
Mrs. Violet C. Miller

LT. MICKEY B. MILLIS
Mr. & Mrs. V. Russell Millis

MAY D. MILLS
Robert D. Mills

MRS. ALICE MITCHELL
Mrs. Sarah C. Lewis

MRS. FRANCES G. MITCHELL
Mrs. Charles A. Harris, Sr.

ANTOINETTE U. MOCH
Miss Victoria M. Moch
Miss Charlotte U. Moch

MARIE M. MOCH
Miss Victoria M. Moch
Miss Charlotte U. Moch

LESTER MOCK
Mrs. Dorothy H. Clark

MAURICE B. MOHONEY
Mrs. Jeannette Baser and
Mrs. Blanche Gardner

JOE MOORE MONTGOMERY
Mrs. Adele Montgomery

PAUL MONTGOMERY
Mrs. Fern Channel

MRS. NAN BRUCE MOON
Mrs. Marcella D. Tindall

DALLAS MOORE
Mr. & Mrs. Arland McCall

EDGEL MOORE, SR.
Mrs. Elizabeth M. Burton

GILBERT MORA, SR.
Wyman Coarsey

MRS. PENNY MORGAN
Scott Chinoweth

RALPH MORGAN
Mrs. Eleftheria E.
Gianiotis

WESLEY T. MORGAN
Mr. & Mrs. Thomas W. Butler

C. R. W. MORISON
Mrs. Eugene F. Moxley, Jr.

MRS. PAULINE MORLOCK
Mr. & Mrs. H. M. Kindred

PAUL MORRIS
Mrs. Lucille Fail

MRS. ROSE H. MORRISSEY
James M. Morrissey

PAUL MORROW
Mrs. Margaret C. Meng

C. F. MORTON
Mr. & Mrs. Francis E.
Merrifield

CLAYTON E. MOSHER
Mrs. M. Geneva Mosher

MRS. ROSALIE MROZ
Mr. & Mrs. George A. Jarosz

ELISE MUHLHAUSER
Mrs. Gretchen Olsen

MRS. JENNIE MUHLSLEGEL
Mr. & Mrs. Walter
Manning, Sr.

GEORGE W. MUIR
Mrs. Anne F. Muir
Mrs. Katherine M. Grenier
Mrs. Anne F. Muir

MRS. CLARA MULHOLLAN
Dr. & Mrs. P. Leo Crespi

HELEN F. MULLER
Rubi G. Jackson

H. S. MULLINAX
Mrs. Maxine Mullinax

JAY L. MULLINAX
Mrs. Maxine Mullinax

R. J. MULLINS
V.F.W. Post #4300

CAROL LOU MURPHY
Miss Elizabeth B. Ransom

MRS. MARY MURPHY
Mr. & Mrs. Arthur H. Ders
& Ms. Elizabeth Townsend

COL. MICHAEL MURPHY
Mr. & Mrs. J. Earl
Steinhauer

PATRICK KEVIN MURPHY
Mr. & Mrs. Francis P. Murphy

THOMAS MURRAY
Michael Vetro

EMMA MURRELL
Mr. & Mrs. Carl Walden

EMMA D. MUTZER
Wilbur G. Mutzer

N

PERCY NADEL
Mr. & Mrs. Ray Berkowitz

FRANK M. NANGLE
Mrs. Helen A. Nangle

ALBIN J. NEININGER
Mrs. Frances W. Dunn

JALMAR N. NELSON
Mrs. Jalmar Nelson

KELLY NESS
Mr. & Mrs. John W. Altman

CECIL NEWBERRY
Mr. & Mrs. W. G. Hendricks

DR. ANNE S. NEWSOME
Broward Coker
Carson Properties

BUDDY NEWSOME
Johnie W. Guthrie

MRS. F. M. 'LAURA' NEWTON
Mr. & Mrs. J. Earl Steinhauer

DR. GEORGE D. NEWTON
E. D. Gregory

GORDON C. NICHOLS
Mrs. Gordon C. Nichols

DR. JOHN E. NICHOLS
Mr. & Mrs. W. D. Claussen

MRS. LAURA NICHOLSON
Mr. & Mrs. John H. Graham

RAYMOND A. NIELSEN
E. D. Gregory

MISS FRANCES L. NIPPERT
Mr. & Mrs. W. N. Purcell

MRS. ANN D. NIVER
Mrs. Mary Lou Joyce

MRS. MILDRED H. NODINE
Clearwater Federal Savings
& Loan

HAROLD NOGGLE
Mr. & Mrs. Sherman
Burkhart

GUY C. NORTROP
Mrs. Muriel B. Newton
Mr. & Mrs. Charles Miller
Mr. & Mrs. Clayton Pierpoint

MAURICE S. NUGENT
Mrs. Gladys B. Nugent

PAUL NUNEMACHER
Chaplain F. Herbert
Moehlmann

O

MRS. CLAIRE O'CALLAGHAN
Mrs. Ted D. Larson

MRS. DEBORAH OETH
Lawrence B. Oeth, Sr.

MOTHER, GRANDMOTHER
OF CAROLYN WILDER
Mrs. Lillian Hawkins

J. L. OFFERDAHL
Mrs. Helen S. Wegner

WILLIAM OHEN
Ms. Marcia Niven

ELMER OLIVER, SR.
Mrs. Leth Oliver

JOHN N. OLSON
Mr. & Mrs. Wilbur Olson

LOUIS ORIHUELA
Bernard Orihuela

RAFAEL 'FELITO' ORIHUELA
Henry Orihuela

MRS. HULDAH OSBORN
Charlotte County Sheriffs
Dept. Employees

ANNIE E. OSTEEEN
Frank T. Osteen

AUBREY OTT
Walter V. Culley, Sr.

ROY V. OTT
Miss Joscelyn Dunlop
and Mrs. Louise Dunlop

MACK OVERSTREET
Mrs. Rose Bronson

P

ALBERT TWIGG PACE
Pop Ash Citrus Harvesters

MRS. AGNES E. PALMER
Vernon E. Palmer

BERNARD M. PALMER
Bernard L. Palmer

MRS. EITHEL PALMER
Mr. & Mrs. John Reynolds

MRS. HELEN S. PALMER
Ralph L. Palmer

HENRY E. PALMER
Walter V. Culley, Sr.
Mrs. Betty C. Perkins

WILLIAM PANDOLF
Mr. & Mrs. Richard C. Welch
Maurice L. Ash, Jr.
Mr. & Mrs. S. Stowe Sayward
D. F. Brewer
Mr. & Mrs. Waldo Heddleson

JUDY PARK
Mr. & Mrs. G. Ronald Wilcox

VIRGIL V. PARK
Mrs. Virgil V. Park

CLAUDE PARKER, JR.
Mrs. Lillian Borko

MRS. ERMINE LEWIS
PARRAMORE
Mr. & Mrs. James B.
Longacre

MRS. JULIA ANN PARRISH
Mr. & Mrs. A. G. Stefurak

F. BRUCE PARSONS
Mrs. Winifred Parsons

DONALD PASTORFIELD
Mrs. Ruth Pastorfield

MRS. JUNE PATTERSON
Lee Patterson

MR. PAULK
Mr. & Mrs. Fred A. Lesueur

FLOYD ALLEN PAYNE
Mr. & Mrs. J. W. King
Mrs. Jane Fulghum

GEORGE P. PENDERY
Mr. & Mrs. Horace Y. Buob

LOUIS PENDELTON
Mr. & Mrs. J. C. Hustad

CHRIS F. PENNER
Mrs. Chris F. Penner

MRS. FLORENCE PENNEY
Mr. & Mrs. Theodore French

MRS. DESSIE PETERMAN
Mrs. Bertha McLean

MALCOLM C. PETERS
Mr. & Mrs. Vernon F.
Vineyard

HARRY W. PETERSON, JR.
Mr. & Mrs. William A.
Haines

RUDI PETSCHE
Mr. & Mrs. Hans R. Schmidt
Mrs. Rudolf G. Petsche
Ms. Elaine Dicenso
Mrs. Charles R. Tighe
Mr. & Mrs. Frank
Sammartino

Mr. & Mrs. John Peborde
Mrs. Albert Hiscox

DR. F. H. PETERS
Mrs. Adelaide S. Petters

JOHN F. PFEIFFER
Sergio G. Fernandez

ELMER PHILLIPS
Mr. & Mrs. Gary O. Petree

MARGARET PIECK
Mr. & Mrs. William De Sylva
Duplicate Bridge Group
Ms. Alice Devlin
Nelson A. Ball, Jr.
Mr. & Mrs. Edward J. Collier
Mr. & Mrs. Richard C. Devlin
Mr. & Mrs. George Sinti
Mr. & Mrs. Charles R. Tucker
Ms. Terri Sander
Mr. & Mrs. Willard F. Hunting
Mr. & Mrs. John J. Chisholm
Mrs. Walter J. Ancker
Mr. & Mrs. Carl V. Wells
Ms. Catherine O'Rourke

BRIG. GEN. ARTHUR J. PIERCE
Mrs. Irene S. Powell

BRYANT PIERCE
Mr. & Mrs. Homer T.
Welch, Jr.

C. A. PIERCE
Mr. & Mrs. Woodard H.
Lackey
Mrs. Edith Kees
Mr. & Mrs. Tom Kirby

MRS. HARRIET PEARL
PIERPONT
Mr. & Mrs. Russell H.
Goodspeed

MRS. MARY PINDOR
Jens H. Christensen

REX B. PLATT
Mr. & Mrs. C. K. Wiggins

LILLIAN POLK
Mr. & Mrs. Henry T.
Simmons

MRS. MARIE POLK
Mr. & Mrs. W. S. Martin

EDGAR L. BUSTER PORCH
Mt. Pleasant Volunteer
Fire Dept.
Mr. & Mrs. W. L. Martin

JOHN PORTER
Mrs. Jeannette Baser

HOYLE POUNDS
Mr. & Mrs. Harold E. Fowler

MRS. EVELYN V. POWELL
Mr. & Mrs. Arthur J. Brodrick

WALTER LAMAR PRATER
Walter V. Culley, Sr.
Mr. & Mrs. Lufe W. Culley
Mr. & Mrs. Robert A.
Letchworth
Mr. & Mrs. Walter A. Roberts

MRS. LOUISE Y. PRENTIS
Mr. & Mrs. A. Earlo Tanner

CARL PRICE
Mrs. Rose Bronson

JOHN M. PRICE
Mrs. Helen J. Price

F. C. PROCTOR
Mr. & Mrs. Charles O.
Rountree

JOSEPH PROVOST
Mr. & Mrs. Richard E. Brown
Mrs. Mary Provost

LAWRENCE E. PRUETT
Mr. & Mrs. William A.
Streeper

DOUGLAS PYLE
Mr. & Mrs. Hollis Brewer

R

ANDREW & WALTER RABBITT
Mrs. Lillian K. Rabbitt

RALPH A. RAE, SR.
Ralph A. Rae, Jr.

LESLIE H. RAYLE
Dr. & Mrs. Olon J. Kinsel

DR. STEPHEN REBACK
Mr. & Mrs. Charles H.
Masters

CARL P. REBEK
Mrs. Frances E. Rebek

KENNETH G. RHODES
Mrs. Naomi Vertanesian

BILLY RICHARDSON
Mrs. Connie H. Wettstein

KNOX RIDEN
Mr. & Mrs. Fred L. Moree

CHATTIE RIDGDILL
Mr. & Mrs. David H. Pattison

FRANK RIFE
Mr. & Mrs. Harold V. Wilcox

DR. E. RISBECK
Mr. & Mrs. Herbert O.
Delabarre

LARRY RITT
Mr. & Mrs. Charles Sedo

MRS. MAE RITT
Mr. & Mrs. Charles Sedo

DONALD R. ROBERTS
Mrs. Margaret E. Roberts

H. K. ROBERTS
Mr. & Mrs. William Hughes

JOHN C. ROBERTS
Mr. & Mrs. Donald S.
Genung
Mrs. Alan J. Jerome

MRS. LOREE ROBERTS
Mr. & Mrs. John W. Altman

BOYD CORDELL ROBERTSON
Mr. & Mrs. Harold Emery
Flagler County Farm Bureau
Mr. & Mrs. Arden B. Kinney

H. J. ROBERTSON
Bill Miller

WILLIAM F. ROBINSON
Miss Elizabeth B. Ransom

ALFRED H. ROBSON, JR.
Mr. & Mrs. Alfred H. Robson

LUSGAN A. RODDY
Mr. & Mrs. R. C.
Holtzclaw, Jr.

COL. ERIC O. RODENBECK
Mrs. Leonard F. Oit

I. G. RODGERS
Mrs. J. T. Smith

ROB RODLI
Mr. & Mrs. William H. Kelley

MRS. JULIA ROESER
Mr. & Mrs. James W.
Mitchell

SUSAN ROGERS
Mr. & Mrs. Dan F. Turnbull

CHARLES H. ROGERS, JR.
Mr. & Mrs. Fred A. Lesueur

HENRY ROSENBAUM
Mrs. Louise I. Stanhope

ROBERT D. ROSS
Mrs. Isabel H. China

IRENE RUSSELL ROSTHAL
Mrs. Clara R. Dowson,
Mrs. J. Ward Brinton
& Miss Muriel MacLellan

Mrs. Mabel E. Rechnitzer

FREDRICK J. ROTH
Mrs. Sophie Schweizer

ROBERT L. ROTH
Mrs. Gertrude Roth

LESTER RUFÉ
Ms. Freda I. Rust

ROBERT RUSCH
Mrs. Carrie Gallagher

I. RUSH
Mr. & Mrs. A. Harvey Snell

HOWARD H. RUTAN
Mr. & Mrs. Edward J.
Waterfield
Miss Willie Ruth Jones
Mr. & Mrs. James E. Cook
Mr. & Mrs. Lester Schlup

S

WALLACE L. SABEAN
Mrs. Audrey Sabean

LAWRENCE SACKETT
John P. Lillywhite

NICK SAGONIAS
Mr. & Mrs. Roy C. Gause

ROBERT SALLY
Mrs. Jennie Sally

WILSON SANDERS
Mr. & Mrs. W. Vester Walker

C. A. SANFORD
Mr. & Mrs. William J. Sharpe

JOE D. SAPP
Mrs. Mildred Shepherd
Mrs. Virginia Carter
Mr. & Mrs. Raymon R.
Henderson
J. O. Biddle
Mr. & Mrs. J. W. Register
Mr. & Mrs. Myron D.
Johnson
Mr. & Mrs. Raymond J.
Camp, Jr.
Mrs. Neta M. Carter

PETER G. SARRES
Mrs. Mary A. Sarres

DR. A. F. SAUNDERS
John W. Barnett

MISS FLORENCE SAWYER
Mrs. Floy V. Thompson

LENORE SCHAFFER
Mr. & Mrs. Arnold Fust

MRS. ALMA SCHAUTZ
Mr. & Mrs. Charles M.
Robinson
and Mr. & Mrs. K. G.
Robinson

LOUIS & BERTHA
SCHIDWIGOWSKI
Mrs. Martha Kellerman

ANTHONY SCHIRO, JR.
Mrs. Myrah Crozier

ROBERT F. SCHMIDT
Ms. Ruth Herzberg,
Wayne and Cindy Watt
Mr. & Mrs. A. Earlo Tanner
Mr. & Mrs. James Sabetto

AMELIA SCHOENFELD
Mrs. Emma Baginis

HENRY W. SCHOOF
Mrs. Katherine Schoof

VINCENT SCHRIEO
Rosario Schriero

ELMER SCHROPP
Mrs. Marvel M. Linnett

CATHERINE SCHWARTZ
Mrs. Harlan Green

DEE SCOFIELD
Mr. & Mrs. Ronald Scott

MRS. GLADE SCOTT
Mrs. Stella Caldwell

JAMES SCOTT
Mr. & Mrs. H. H. Wickham

PETE SEARS
E. Randall Sears, Jr.

E. E. SELMAN
Mrs. Dora Fish
Walter V. Culley, Sr.

MRS. CLETA SENKARIK
Mr. & Mrs. Jack J. Lewis

MR. & MRS. CLEMENT SERINO
Mr. & Mrs. Nicholas Serino

EDWARD SERWICK
Mr. & Mrs. Antone T. Simion

CHARLES G. SEXTON
Commercial Credit
Corporation
Mr. & Mrs. J. D. Lee
R. O. Pedersen, Jr.
Mr. & Mrs. J. E. Baker
and Jerry P. Peckham

MRS. MARY SEYMOUR
Mr. & Mrs. Joseph J. Rizzolo
Sheriff James D. Holt

MRS. ANNA MAE SHAFFER
Mrs. Ruth C. Slyder
Mrs. Ruth E. Townsend

JOHN L. SHANNON
Mr. & Mrs. M. Daniel
Futch, Jr.

STEPHEN E. SHARPE
Mr. & Mrs. James W. Barker

HARRY SHAVER
Mrs. Adele M. Griner
& Mr. & Mrs. C. L. Wilson

PETE SHEA
Mrs. Hedy Tumillo

MARVIN L. SHERERTZ
Mrs. Alleen Collins
Mrs. Maxine R. Hancock

ALBERT L. SHIELDS
Mr. & Mrs. Barron F. Shields
Mrs. Irma P. Smith

EVELYN SHOWER
Mrs. Margaret R. Salvador

FRANK SHUGERT
Mrs. Floss M. Shugert

MRS. VIVIAN SICHOL
Mrs. Edward V. Mayer

MASTER CRAIG SIECK
Donald E. Wilson

C. W. SIMMONS
Mr. & Mrs. C. W. Simmons

FRANK & BILL SIMMONS
Mrs. Chlotilde S. White

RICHARD F. SIMMONS
Mrs. Mary F. Simmons

ALICE T. SIMPSON
Mr. & Mrs. Louis Casale

JERRY SIMPSON
Mr. & Mrs. Carl Walden

MRS. RAMONA SINGER
Clearwater Duplicate
Bridge Club

WERNER SINGER
Mrs. Hilda C. Singer

MOTHER OF MRS. HILMAR
SKAGFIELD
Mr. & Mrs. John A.
Madigan, Jr.

DR. ALLAN SMITH
Mr. & Mrs. Henry C. Scott

ARNOLD SMITH
Mr. & Mrs. W. L. Bunce

BERTHA L. SMITH
Miss Clara A. Georges

CARL W. SMITH
Mrs. Winifred M. Snyder

EDGAR SMITH
Mrs. Ida Mae Smith

MRS. FLORENCE SMITH
Senator & Mrs. Malcolm E.
Beard

G. T. 'TOM' SMITH
Mr. & Mrs. James W.
Haselden

H. A. SMITH
Mr. & Mrs. John R. Martin

JOHN HENRY SMITH
Mrs. Edna E. Ortner

JOSEPH B. SMITH
Mr. & Mrs. Charles O.
Rountree

MATTIE SMITH
Mr. & Mrs. W. L. Bunce

RENE FRANCIS SMITH
Mr. & Mrs. Don Yeats

MRS. ROBERT P. SMITH
Mr. & Mrs. Vernon F.
Vineyard

MRS. SARA SMITH
Mrs. Coreen Butler
Mrs. Helen Spitz

SONYA SMITH
Mrs. Margaret C. Ahl

KATE SMOKE
Mr. & Mrs. John A. Blakeley

MRS. MINNIE L. SNEDEKER
Mr. & Mrs. A. Earlo Tanner
Mr. & Mrs. Carl Spence

M. LEO SNIFF
Mrs. Martha E. Sniff

GUY SNYDER
Mr. & Mrs. John R. Skimer, Jr.
Mr. & Mrs. Paul Scott
Ms. Marie Scott
John Albert Ross
Mr. & Mrs. C. C. Replogle
Mr. Ruby H. Batten

LESTER SOLOMON
Mrs. Irene C. Solomon

WALTER SONTAG
Mr. & Mrs. Fred A. Lesueur

MRS. B. M. SOUTHARD, SR.
Mr. & Mrs. William J. Sharpe

HENRY CARROLL
SOUTHERLAND
W. L. Williams
Mrs. Helen C. Markham

RICHARD SOWASH
Ernest G. Hamberg

DWAINE E. SPANN
Mr. & Mrs. James H. Gass
Fralely Oldsmobile
Service Department

JUDGE SAM SPECTOR
Grissom Funeral Home
Spence, Payne,
Masington & Grossman
Rumberger, Kirk & Caldwell
Mr. & Mrs. Thomas F. Woods
Culpepper, Beatty & Turner
Mr. & Mrs. J. A. Culley II
Mondex, Inc.
Philip J. Knight
Wilton R. Miller
Sheriff & Mrs. Eddie Boone
Evan Olster
Dr. James A. Carey
Mr. & Mrs. Jimmy G. Petrandis
Mr. & Mrs. Enoch J. Whitney
Moyle, Jones,
& Flanigan, P.A.
Hinkle and Battaglia
Judge Thomas H. Barkdull, Jr.
Mr. & Mrs. George Palmer
Mr. & Mrs. W. P. Shelley, Jr.
Mr. & Mrs. G. A. Tacot, Jr.

WILLIAM SPEER
Mr. & Mrs. William S. Mullins

FRED & ETHEL SPENCER
J. C. Horton
Mr. & Mrs. Claude Saunders

JOSEPH SPITZ
Mrs. Irene H. Arnold

WILLIAM T. SPRADLEY
Mr. & Mrs. Clark M. Ghiselin

JACK SPRATT
Mr. & Mrs. R. Mervyn Briggs

GARLAND STAFFORD
Mr. & Mrs. Harold J. McDonald

KENNETH STAMP
Mr. & Mrs. Harold E. Randol

ARTIE L. STANFORD
Jay C. Davis

RUSSELL G. STARK
Mrs. Florence E. Stark
Employees of
Conditioned Air Corp.
Mr. & Mrs. Earl C. Birch
Mr. & Mrs. Robert Schultz
Tom Garrett
Frank W. and Jane C. Liles

WILLIAM STASSEN
Mr. & Mrs. Martin Novosel

CARL NASH STEINETZ
Mrs. Ethel J. Steinetz

GEORGE P. STEPHENS, JR.
Lt. Col. and Mrs.
Shelton C. Till, Jr.

BERNICE E. STERLING
W. B. Sterling

BARRY STEWART
Ms. Mae Fitch
Mrs. Lois V. Campbell

WALTER STONE
Mrs. Myrtle Stone Scheig

THEODORE STOUT
Mrs. Caroline Stout

MR. & MRS. GEORGE P. STOVALL
Miss Dorothy E. Stovall

WILLIAM J. STRAUSS
Mr. & Mrs. Les D. Reed

J. W. STRIBLING
Mr. & Mrs. James C. Buhr

ERVIN STUART
Justin J. Ford

BLAINE F. STURGIS
Mrs. Blaine J. Sturgis

FRED SULLIVAN
Mrs. Della M. Sullivan

HARVEY R. SUMNER
Mr. & Mrs. Frank R. White

RAY SURBAUGH
Ms. Carrie M. Logan

JAMES SUS
Mr. & Mrs. Robert G. Klos

ISADORE SUSZEK
Mr. & Mrs. John Breejen

MRS. ANN SWANSON
Carl L. Swanson

DOROTHY G. SWIFT
Mrs. Beulah S. Cummins
Clyde B. Pickett

COMMODORE TAFT
Mr. & Mrs. Walter F. Harms
Walter V. Culley, Sr.
Mrs. Evalena S. Peach

LAWRENCE J. TALBOT
Mr. & Mrs. John O. Elliott

WALTER Z. TARR
Mr. & Mrs. Thomas W. Butler

CHARLES TAYLOR
Pan American Bank of
Orlando, Employees

EDWARD EARL TAYLOR
Ms. Ruth Herzberg
Mr. & Mrs. Carl Spence
Mrs. Florence Purdy
Dr. & Mrs. Donald S. Brown

WESLEY V. TAYLOR
Mrs. Wesley V. Taylor

RALPH N. TAYLOR, SR.
Mrs. Nellie B. Taylor

DANIEL TERRY
Mrs. Helen S. Hale

DR. W. E. TERRY
Mrs. Mrs. Charles O. Rountree

MRS. MARY JOSEPHINE TESTON
Mr. & Mrs. Frank C. Giberti

MRS. ANNIE THOMAS
Mr. & Mrs. W. C. Simpson

CRESTON THOMAS
Mr. & Mrs. Roy C. Gause

OTIS THOMAS
Mrs. Alberta Thomas

RUTH OPAL THOMAS
Mr. & Mrs. Paul Thomas, Sr.
and E. L. Thomas

'BEAU' THOMPSON
Mrs. Floy V. Thompson

HERBAL A. THORNBURG
Mr. & Mrs. William C. Edwards, Sr.

ROBERT G. THORNHILL, SR.
Mr. & Mrs. James B. Longacre

SARA MELTON THORNTON
Mr. & Mrs. Roy Thompson
Harold L. Wells
Mr. & Mrs. Dave Collins
and Mrs. A. B. Rowland
Mr. & Mrs. Charles M. Debats

ROBERT 'BOB' THUNE
Mr. & Mrs. Sam Sorrells
Mrs. Corrie Cecil
Mr. & Mrs. Leonardo Manzano
Mrs. Janice L. Johnson
Mr. & Mrs. Robert E. Wadsworth
Mr. & Mrs. O. Elmer Sauls, Jr.
Mrs. Miriam Hollis
Mr. & Mrs. Harry L. Krebs
Mr. & Mrs. John T. Murray, Jr.
Monte Fassnacht
Joseph J. Kielian

AL TISDEL
South Gate Park Social Club

C. H. TODD
V.F.W. #4300

HUBERT TODD
Sherman M. Clough
Mrs. Lois Sewell

JOHN TODD
Mrs. Madeline Henry

ELLEN TOWNSEND
Mr. & Mrs. Charles M. Robinson

MILDRED TOWNSEND
Mr. & Mrs. Edwin J. Griffiths

MR. & MRS. SEVANDE TRASTI
Mr. & Mrs. John S. Trasti

LISA HELENE TRAVIS
Mr. & Mrs. Russell F. Hess

PETER TREOLA
Mrs. Hans F. Heye
Mr. & Mrs. John E. Phelps

L. R. TREON
R. G. Hudson

GERALDINE TRIMMER
Mr. & Mrs. William D. Beasley

PAULINE TRIPLETT
Mr. & Mrs. William D. Beasley

DAVID E. TRIVAL
Mr. & Mrs. H. E. Trival

JOHN M. TRUE
Col. & Mrs. Chester H. Draper

STEPHEN TRUOX
Fred S. Sutherland

FREMONT TRUMAN
George W. Truman

TOM TUCKER
Mr. & Mrs. Wilbur Olson

DR. MARTHA P. TUGWELL
Mr. & Mrs. A. Earlo Tanner

LUTHER UHLER
Mrs. Carola Fitzgerald
Mrs. Ruth E. Van Sickle

RAY E. ULMER
Mr. & Mrs. Donald S. Genung
Mrs. Marion U. Taylor

C. D. UMSTEAD
Mr. & Mrs. Edgar Redish

ELIZABETH UNSWORTH
Mrs. H. H. Botts

MRS. CLARA UPCHURCH
Mrs. Eva L. Thompson

RUBEN VAN WIE
Mrs. Ruth L. Taylor

RALPH J. VANCE
Mrs. Ruth E. Vance

DR. I. C. VANGSNESS
Mrs. Cora B. Vangsness

MICHAEL VASILER
Ms. Dolores M. Vasiler

MR. & MRS. H. L. VEHMEYER
Mr. & Mrs. Walter Page

JOHN VIDASITS
Mrs. Rose Vidasits

BEVERLY E. VIDULICH
Maj. & Mrs. J. S. Vidulich

MRS. ELIZABETH VINING
Mr. & Mrs. Francis E. Merrifield

LU B. VOELKER
Mrs. Ethel G. Butcher

EDDIE WADE
Mr. & Mrs. Joseph S. Hovsepian

MRS. ELIZABETH WAGNER
Mr. & Mrs. Charles V. Page, Jr.

MRS. WAINWRIGHT
Mrs. Reba Lee Bryan

TAVE WALDRON
Mr. & Mrs. Don Deadwyler

ELILU P. WALKER
J. Griffin Walker

MARGARET M. WALKER
Mr. & Mrs. Robert L. Walker

HOWARD WALLACE
Mrs. Onnalee J. Wallace

WALT WALLIN
A. P. Bell Fish Co., Inc.

WILLIAM T. WALLING
Mrs. Elsie J. Walling

FRANCIS H. WALPOLE
Mrs. Margaret B. Arnest
Mrs. Robert L. Garrison
Mrs. Jane U. Lee
Mrs. Lynn L. Silvertooth, Jr.

WILLIAM G. WALSH
Mrs. Lucille Walsh
Grant J. Bartels

EDWARD F. WANDREY
Mrs. Lena M. Wandrey

LOTTIE WAPLES
Mr. & Mrs. Harold E. Fowler

FRANK WARD
Mr. & Mrs. F. A. Waechter

OWEN WARDELL
Mr. & Mrs. Leonard Gallatin

DONALD R. WARE
Mrs. Isabel S. Gatton

ROBERT WARREN
Mrs. Alice C. Newbold

LINDA OSBURN WATSON
Mr. & Mrs. Carl Walden

CARL V. WEIR
Mrs. Irene Weir

G. W. WEISS
Mrs. Mary H. Thomas

LESLIE CHRIS & JUDY WEISS
Mrs. Ruth T. Weiss

HOMER L. WELLES
Mrs. Edna Carlton
Ms. Florida P. Trump
Mr. & Mrs. Don Yeats

CLAUDE A. WELLS
Mrs. Grace W. Makinson

LESTER WELLS
Mrs. Irene Willeman

W. G. WELLS, SR.
Mr. & Mrs. Carl E. Duncan

MRS. LAURA HANCOCK WELSH
Mrs. Mabel P. Smith

WALTER C. WESTON
Mrs. Vera B. Wilson

NELSON E. WEYGANT
Mrs. Irene R. Weygant

NORMAN A. WHITE
Mrs. Dorothy H. Howard

ROYAL WINSLOW WHITE
Mrs. Carol S. Johnson
and Susan Patton

MRS. ZELMA WHITE
Mr. & Mrs. Roy C. Gause

RALPH WHITMARCH
Mr. & Mrs. Claude V. Estes

NINA JETER WHITTINGTON
Mrs. Anne S. Everett
Pasco County Cowbells
Assoc.
Mr. & Mrs. Henry Potter

MRS. BEULAH WIGGINS
A. P. Bell Fish Co., Inc.

WILLIAM WIGHT
Mrs. Elizabeth W. Gregory

WALTER WILCOX
Mr. & Mrs. William Goudy

JOSEPH WILDING
Ranch Mobile Activities Fund

COL. W. N. WILDRICK
Mrs. Charles A. Harris, Sr.

MR. & MRS. VINCENT WILLIAMS
Mr. & Mrs. Felix A. King

CECIL M. WILLIAMS
Mrs. Mozelle W. Williams
Mr. & Mrs. Grady Hartzog

LT. CHARLES E. WILLIAMS
Mrs. Ida Mae Williams

LOIS WILLIAMS
Mr. & Mrs. Ernest McCoy

MRS. LILLIE T. WILLIAMSON
Mr. & Mrs. Ted S. Williamson

MRS. WILLINGHAM
Mr. & Mrs. Sidney Smith

HELEN WILSON
Mrs. Lynn L. Sivertooth, Jr.

JOE WILSON
Mrs. Barbara McCall

MRS. LUCIE WILSON
Mrs. Cordelia S. Haddad

ROBERT M. WILSON
Mr. & Mrs. John E. Ward

WAYNE BLANTON WILSON
Mr. & Mrs. Alfred E. Underberg

OLA WINGATE
Mrs. Elizabeth Lamb
Mr. & Mrs. Royal G. Lamb

MRS. STELLA WOHLFARTH
Mrs. Mary Lou Joyce

H. E. WOLFE
Mr. & Mrs. W. P. Shelley, Jr.

RALPH WOLFF
Mrs. Elena Wolff

DR. JAMES WOLVERTON
Mr. & Mrs. Vernon F. Vineyard

HARRY E. WOOD
Mr. & Mrs. W. G. Hendricks
Walter V. Culley, Sr.

JONATHAN H. WOODY
Mr. & Mrs. W. N. Purcell

ROSA LEE WOOTEN
Oscar D. Wooten, Sr.

MARY WRIGHT
Mrs. L. P. Dixon

MRS. NELLIE KING WRIGHT
Miss Hazel McAteer

EVERETT R. WYLIE
Mr. & Mrs. A. G. Stefurak

MRS. ALTHEA YAHRAUS
Mr. & Mrs. Thomas R. Stem

EVERETTE R. YATES
Mr. & Mrs. William J. Sharpe

MRS. RENA YATES
Mr. & Mrs. Wallace L. Storey

MICHAEL COLEMAN
YEARWOOD
Mr. & Mrs. Fritz K. Mitchell

WILLIAM K. YOCUM
Miss Gertrude B. Stanley

A. C. YONALLY
Mrs. Sadie M. Yonally

DOROTHY M. YONGUE
Mr. & Mrs. W. C. Simpson

MRS. LINNIE YURAITIS
Mr. & Mrs. Carl B. Anderson

JOSEPH ZAHORNACKY, SR.
Mr. & Mrs. Edward E. Christoff

HAROLD J. ZIERTEN
Mrs. Dorothy A. Burke

JAMES ZIES
Mrs. Anne F. Muir

MRS. CORNELIA ZOLL
Mr. & Mrs. William Straubhaar



Thank You The Immediate Past Chairman of the Florida Sheriffs Youth Fund Board of Directors, Don Moreland (center) presented plaques of appreciation to corporation members Leonard Russek (left) and Dr. Paul Coury, whose terms expired.



HONOR GIFTS

A gift may be made to the Youth Fund in honor of a person and/or a special occasion, such as a birthday, anniversary, etc. If appropriate, and if a mailing address is provided, a letter of acknowledgment will be made to the person being honored. A listing of the donor and the person honored will appear in a future issue of "The Rancher" magazine, and, when address is provided, the person honored will receive a copy of the issue in which his or her name appears. In the listing below, the Honoree is listed first in all caps.

| | | | | | |
|--|---|--|---|---|--|
| AMERICAN HOSTAGES THEIR RELEASE Ms. Hope Whitaker | BERNARD CITRON - BIRTHDAY Mrs. Miriam Citron | DON GENUNG - BIRTHDAY Mr. & Mrs. Leslie Rapien | JILL KINGSLEY - GRADUATION Frank J. Brigant | BERTHA & LEROY OSBORNE BIRTHDAY Mr. & Mrs. John O. Orr | DEBORAH R. ROCCABELLO WITH LOVE Edgar O. La Roche, Jr. |
| ANNIVERSARY John B. Maddie | SHERIFF GERRY COLEMAN'S OFFICERS Mrs. Foster H. Rechel | J. C. GUENZEL - BIRTHDAY Mrs. Carol J. Budzinski | LOUIS A. KURTA 81ST BIRTHDAY Louis A. Kurta | STANLEY OVERSTREET BIRTHDAY Mrs. Rose Bronson | MRS. W. W. ROOP William W. Roop |
| MRS. BOOTS AUTREY BIRTHDAY Mrs. Rose Bronson | MR. & MRS. HOWARD CORLEY 50TH ANNIVERSARY Cocroft Farms | VIVIENNE HALL Mr. & Mrs. Harold K. Smith | DOROTHY W. KURZ 78TH BIRTHDAY Henry Kurz | WILLIAM B. PALMER Bernard L. Palmer | SHERIFF GLEN SAPP APPRECIATION Women of The Church |
| EUNICE BICKHAM BIRTHDAY Mr. & Mrs. Robert E. Bickham | ALL SHERIFFS & DEPUTIES Mr. & Mrs. Ben J. Giarraputo | M. D. HARTSOOK 86TH BIRTHDAY Mrs. Mary E. Osborne | MRS. MINNIE LATTIE 89TH BIRTHDAY Quentin D. Osborne | LOIS PIERCE - BIRTHDAY William M. Pierce | DANA SARGEANT - BIRTHDAY John H. Sargeant |
| DR. MIKE BLAIS Mr. & Mrs. Merrill Mank | BILLIE AND DELORES DIXON Mr. & Mrs. Henry H. Rogers | RAYMOND HATHAWAY 81ST BIRTHDAY Mr. & Mrs. Raymond H. Hathaway | MRS. HAZEL LUND Ms. Robin Weiss | RESIDENTS OF PLANTATION MANOR - GOODWILL Dennis McDermott | SHERIFF & MRS. JOE SHEPPARD 25TH ANNIVERSARY Mr. & Mrs. Robert W. Street |
| AARON BRONSON - BIRTHDAY Mrs. Rose Bronson | MRS. MAUDE DRAPER 87TH BIRTHDAY Col. & Mrs. Chester H. Draper | SHERIFF WALTER HEINRICH Xavier F. Cannella | ALICE MARONEY - BIRTHDAY George R. H. McConnell | J. B. PREVATT - BIRTHDAY Mrs. Rose Bronson | MRS. FRANKIE H. SKIBINSKI Mr. & Mrs. James A. Burreis |
| SARA BRONSON - BIRTHDAY Mrs. Rose Bronson | EASTER Mr. & Mrs. Robert C. Baez Dr. & Mrs. Maurice R. Moore | JOEY IVEY - 8TH BIRTHDAY Mr. & Mrs. A. J. Ivie | MRS. BEATRICE MAXWELL RECOVERY Mr. & Mrs. H. M. Coachman | BURTON R. QUINN Carey Baxley | MATTHEW STARCHER MR. & Mrs. William A. Bryant |
| SHERIFF ROBERT A. BUTTERWORTH Brownie L. Robertson | ERIC & EDWARD Mr. & Mrs. Sid Vihlen | SHARON ESTHER IVIE BIRTHDAY Mr. & Mrs. A. J. Ivie | MONTANA McCORMICK 99TH BIRTHDAY Col. & Mrs. Chester H. Draper | LT. WILLIAM REILLY APPRECIATION Women of The Church | DEPUTY R. SWANN Mrs. Helen Cabrera |
| W. C. CARR - BIRTHDAY Mr. & Mrs. William C. Carr | MONSIGNOR GUY FESTA 37TH ANNIVERSARY Joseph J. Benenati, Jr. | KYLE JACOBSEN - BIRTHDAY Mrs. Marie A. Osborn | MRS. L. J. NICKLE 100TH BIRTHDAY Mr. & Mrs. Dallas E. Western | TONY & RICHARD REINCKE BIRTHDAY Mrs. Luella Moore | ROY B. TOON Chester J. Toon |
| CHRIST—EASTER Mr. & Mrs. Robert P. Hurrle | PATROLMAN R. L. GAINNEY KINDNESS Ms. Roberta Mathison | MR. & MRS. STEPHEN KIMLICKO 33RD ANNIVERSARY Stephen Kimlicko | | BUDDY, KENNY & ROBYN ROBERTS Mr. & Mrs. Milton S. Roberts | MRS. BESS TRUMAN Col. & Mrs. Chester H. Draper |

Mims named Chairman of Youth Fund Board

When the Florida Sheriffs Youth Fund Inc. held its annual meeting at the Boys Ranch, February 19, Polk County Sheriff Louis T. Mims was elected Chairman of the Board of Directors; Highlands County Sheriff Joe Sheppard, Vice Chairman; and Alachua County Sheriff L. J. "Lu" Hindery, Secretary-Treasurer.

Also named to the board were R. Ed Blackburn, Jr., of Tallahassee; Dr. Sherman Pace, of Clearwater; Gerald Stevens, of Boca Raton; and St. Johns County Sheriff Francis M. O'Loughlin, Jr.

The remaining members of the Youth Fund corporation are Circuit Judge L. Arthur Lawrence, Jr., of Live Oak; Pinellas County Sheriff Gerard (Gerry) Coleman; Don Curtis, of Jacksonville; Marion County Sheriff Don Moreland; Edward C. Grissom III, of Kissimmee; Eddie Graham, of Tampa; and Miss Gertrude Kuhn, of Bartow.

Coleman, Curtis, Blackburn, O'Loughlin, Grissom and Hindery are new members of the corporation. Members are appointed by the Florida Sheriffs Association, and they in turn select the Board of Directors.

Two members whose terms have expired, Leonard Russek, of Tampa; and Dr. Paul Coury, of Bartow, were praised for services rendered to the Youth Fund. Each received a Certificate of Appreciation plaque presented by Sheriff Moreland, the immediate past Chairman of



Youth Fund Corporation members who attended the annual meeting: (seated from left) Circuit Judge L. Arthur Lawrence, Jr., Sheriff Joe Sheppard, Sheriff Louie T. Mims, Dr. Sherman Pace, Sheriff Gerard (Gerry) Coleman, and Don Curtis, Jacksonville; (standing, from left) R. Ed Blackburn, Jr., Sheriff Francis M. O'Loughlin, Jr., Sheriff Don Moreland, Sheriff L. J. "Lu" Hindery and Edward C. Grissom III.

the Board. Russek was one of the first youngsters enrolled at the Boys Ranch and now operates his own investment counseling firm. Dr. Coury has been active in providing medical services at the Girls Villa.

The Florida Sheriffs Youth Fund Inc. is a charitable, non-profit corporation sponsored by the Florida Sheriffs Association to operate the Boys Ranch, Girls Villa and Youth Ranch. President Harry K. Weaver is its full-time executive. He and his staff are headquartered at the Boys Ranch.

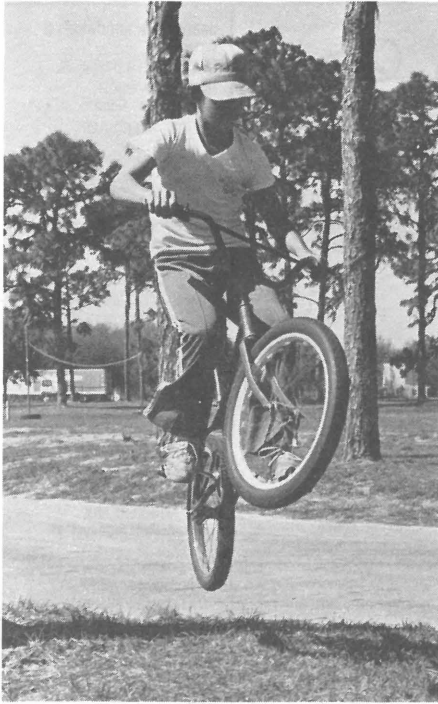

...of Bikes and Boys and Summer's Joys

Well, here it is again, that slow and easy time of the year with no school buses to catch, no homework to do, plenty of time to devote to important things like practicing bike tricks. Bill Ruiz, Jeff Parker and Paul Lemire were trying to improve their skills with a minimum of spills when our photographer visited the Florida Sheriffs Youth Ranch recently. Bill's specialties are jumps and skids. All three boys are adept at "wheelies."



Florida Sheriffs Youth Fund
Boys Ranch, Florida 32060
Address Correction Requested

NON-PROFIT ORG.
U. S. POSTAGE
PAID
Florida Sheriffs Youth Fund

**FLORIDA SHERIFFS YOUTH FUND
SOUTHEAST REGIONAL OFFICE
1357 S. FEDERAL HWY.
DEERFIELD BEACH, FL 33441**